

SOUND DESIGN BY:

COSTANDINA J. DAROS

248-872-6662

CDAROS@UCI.EDU

NOTES:

- 1) SOUND WILL HANG MAINS 2' 7" DOWN FROM PRO PIPE (17' 6" FROM BOTTOM OF SPEAKER TO DECK)
- 2) MONITOR PLACEMENT SUBJECT TO CHANGE UPON LOAD IN NEEDS

FINALS

THIS DRAFTING REPRESENTS CONCEPTS AND CONSTRUCTION SUGGESTIONS ONLY

THE DESIGNER IS UNQUALIFIED TO DETERMINE THE STRUCTURAL OR ELECTRICAL APPROPRIATENESS OF THIS DESIGN AND ASSUMES NO RESPONSIBILITY FOR IMPROPER ENGINEERING, CONSTRUCTION, RIGGING, HANDLING, OR USE. FINISHED SYSTEM MUST COMPLY WITH ALL STATE AND LOCAL CODES.



CLAIRE TREVOR THEATRE

RENT

DIRECTOR
TELLY LEUNG

STAGE MANAGER
JAKE ARPAIA

SCENIC DESIGNER:
ANDREA CORONA

COSTUME DESIGNER:
MARCY FROELICH

LIGHTING DESIGNER:
DIANA HERRERA

ASSOC. SOUND DESIGNER:
AERIK HARBERT

ASST. SOUND DESIGNER:
JEREMIAH TURNER

SOUND SUPERVISOR:
MIKE RITCHEY

SUBMITTALS:

#	DATE:	DESCRIPTION:
1	03.09.23	INTERMEDIATE SUBMITTAL
2	03.23.23	INTERMEDIATE SUBMITTAL 2
3	04.30.23	FINAL SUBMITTAL
4	05.11.23	FINAL PACKAGE

GROUND PLAN

SCALE: 3/16" = 1'-0"
 DRAWN BY: C. DAROS
 PLATE: 1 OF 15

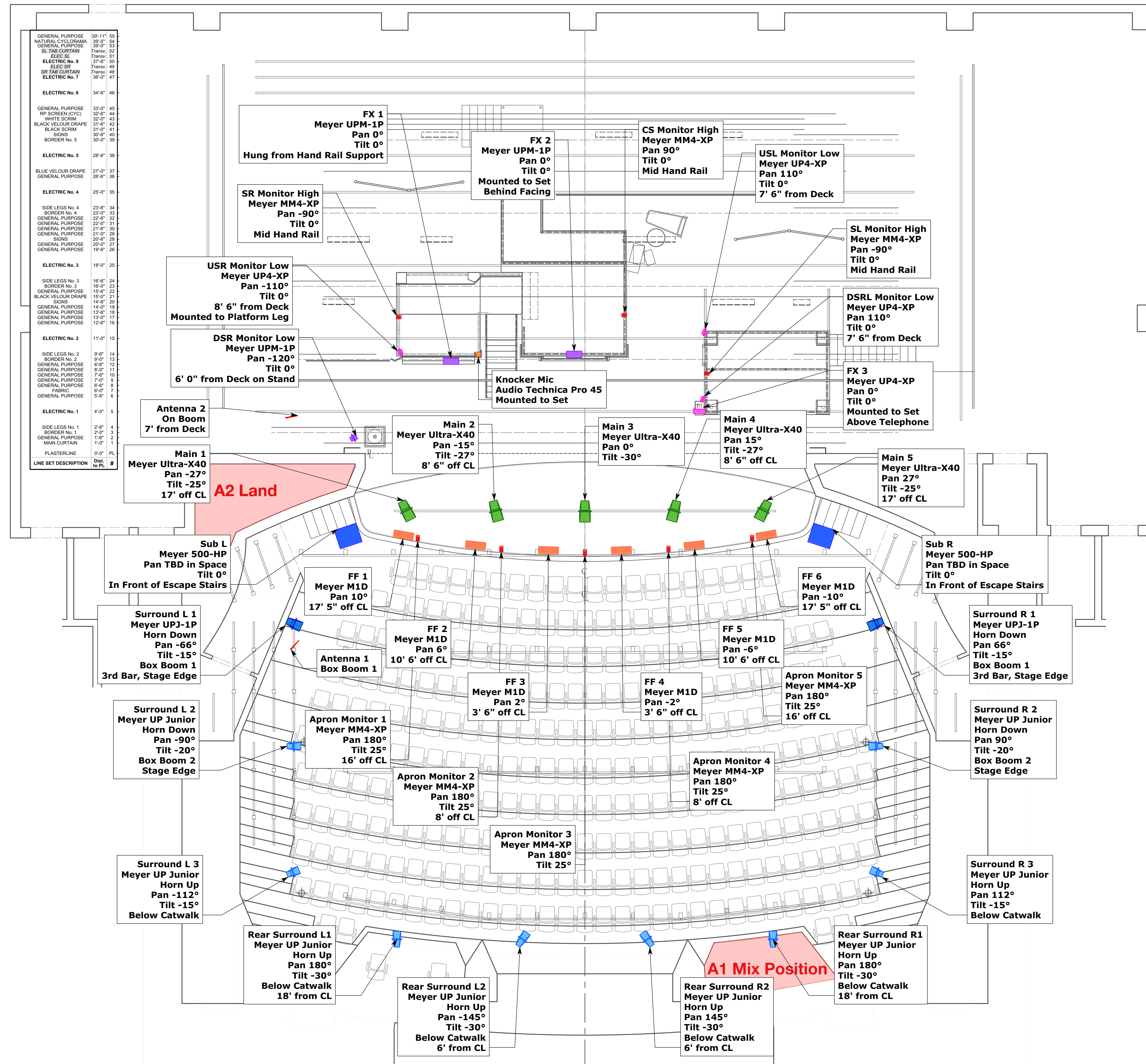

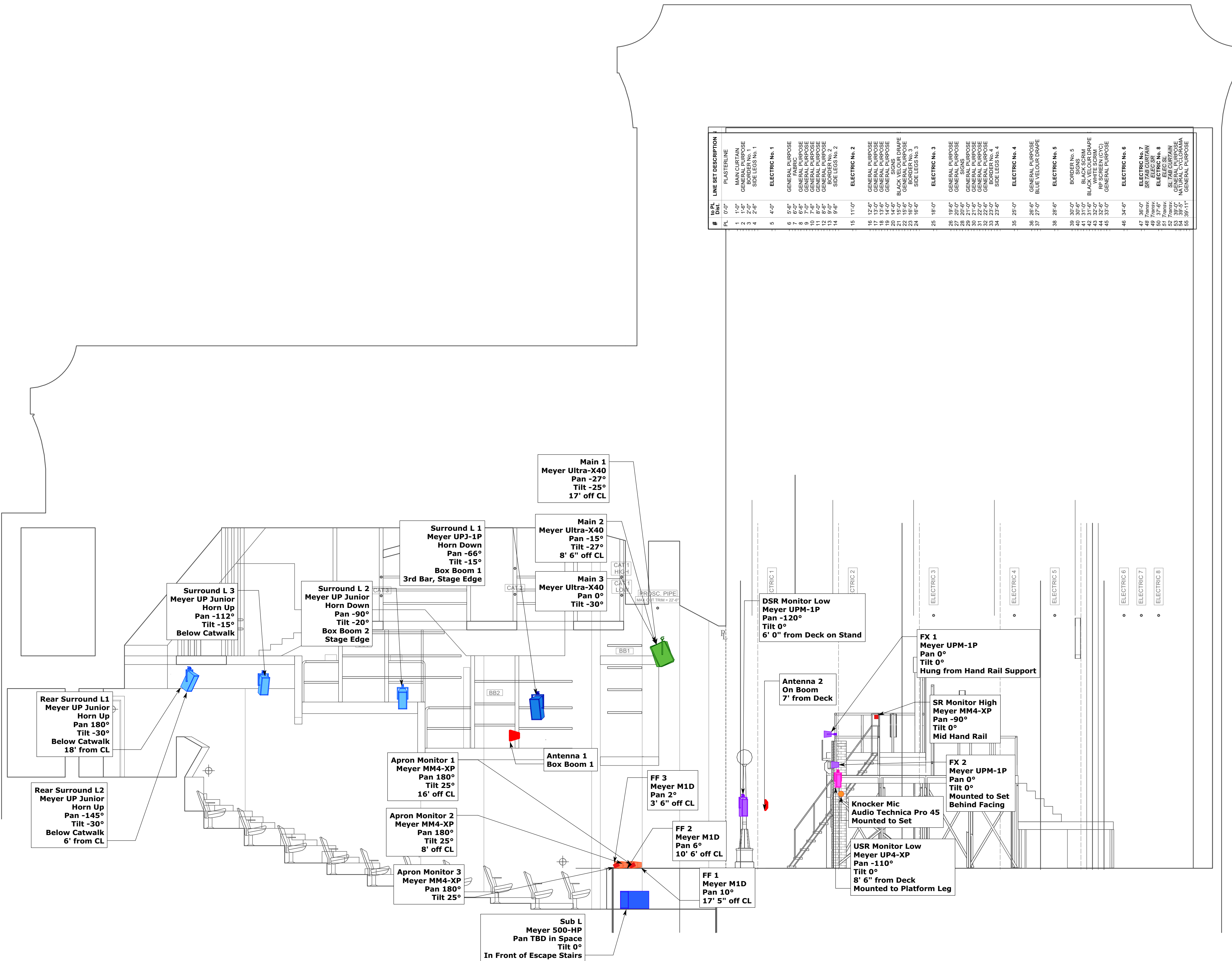

#	D/P L	LINE SET DESCRIPTION
1	00-0"	PLASTERLINE
2	1-0"	MAIN CURTAIN
3	2-0"	GENERAL PURPOSE BORDER No. 1
4	2-0"	SIDE LEGS No. 1
5	4-0"	ELECTRIC No. 1
6	6-0"	GENERAL PURPOSE FABRIC
7	6-0"	GENERAL PURPOSE FABRIC
8	6-0"	GENERAL PURPOSE FABRIC
9	6-0"	GENERAL PURPOSE FABRIC
10	7-5"	GENERAL PURPOSE FABRIC
11	8-0"	GENERAL PURPOSE FABRIC
12	8-0"	GENERAL PURPOSE FABRIC
13	9-0"	GENERAL PURPOSE BORDER No. 2
14	9-0"	SIDE LEGS No. 2
15	11-0"	ELECTRIC No. 2
16	12-6"	GENERAL PURPOSE FABRIC
17	13-6"	GENERAL PURPOSE FABRIC
18	13-6"	GENERAL PURPOSE FABRIC
19	14-0"	GENERAL PURPOSE FABRIC
20	14-0"	GENERAL PURPOSE FABRIC
21	15-0"	BLACK VELOUR DRAPE
22	15-0"	GENERAL PURPOSE FABRIC
23	15-0"	GENERAL PURPOSE FABRIC
24	16-6"	SIDE LEGS No. 3
25	18-0"	ELECTRIC No. 3
26	19-6"	GENERAL PURPOSE FABRIC
27	20-0"	GENERAL PURPOSE FABRIC
28	20-0"	GENERAL PURPOSE FABRIC
29	21-0"	GENERAL PURPOSE FABRIC
30	21-0"	GENERAL PURPOSE FABRIC
31	22-0"	GENERAL PURPOSE FABRIC
32	22-6"	GENERAL PURPOSE BORDER No. 4
33	23-6"	SIDE LEGS No. 4
34	23-6"	SIDE LEGS No. 4
35	25-0"	ELECTRIC No. 4
36	26-6"	GENERAL PURPOSE BLUE VELOUR DRAPE
37	27-0"	ELECTRIC No. 5
38	28-6"	ELECTRIC No. 5
39	30-0"	BORDER No. 5
40	31-0"	BLACK SCIRM
41	31-0"	BLACK SCIRM
42	31-6"	BLACK VELOUR DRAPE
43	32-0"	GENERAL PURPOSE FABRIC
44	32-6"	RF SCREEN (C/C)
45	33-0"	GENERAL PURPOSE FABRIC
46	34-6"	ELECTRIC No. 6
47	36-0"	ELECTRIC No. 7
48	37-0"	SR/ELEG SR
49	37-6"	ELECTRIC No. 8
50	37-6"	ELECTRIC No. 8
51	37-6"	ELECTRIC No. 8
52	37-6"	ELECTRIC No. 8
53	39-0"	SE 748 CURTAIN
54	39-0"	NETTAL CURTAIN
55	39-11"	GENERAL PURPOSE FABRIC

SOUND DESIGN BY:

COSTANDINA J. DAROS
 248-872-6662
 CDAROS@UCI.EDU

NOTES:
 1) SOUND WILL HANG MAINS 2' 7" DOWN FROM PRO PIPE (17' 6" FROM BOTTOM OF SPEAKER TO DECK)
 2) MONITOR PLACEMENT SUBJECT TO CHANGE UPON LOAD IN NEEDS

FINALS

THIS DRAFTING REPRESENTS CONCEPTS AND CONSTRUCTION SUGGESTIONS ONLY

THE DESIGNER IS UNQUALIFIED TO DETERMINE THE STRUCTURAL OR ELECTRICAL APPROPRIATENESS OF THIS DESIGN AND ASSUMES NO RESPONSIBILITY FOR IMPROPER ENGINEERING, CONSTRUCTION, RIGGING, HANDLING, OR USE. FINISHED SYSTEM MUST COMPLY WITH ALL STATE AND LOCAL CODES.



CLAIRE TREVOR THEATRE

RENT
 DIRECTOR
 TELLY LEUNG

STAGE MANAGER
 JAKE ARPAIA

SCENIC DESIGNER:
 ANDREA CORONA

COSTUME DESIGNER:
 MARCY FROELICH

LIGHTING DESIGNER:
 DIANA HERRERA

ASSOC. SOUND DESIGNER:
 AERIK HARBERT

ASST. SOUND DESIGNER:
 JEREMIAH TURNER

SOUND SUPERVISOR:
 MIKE RITCHEY

SUBMITTALS:

#	DATE:	DESCRIPTION:
1	03.09.23	INTERMEDIATE SUBMITTAL
2	03.23.23	INTERMEDIATE SUBMITTAL 2
3	04.30.23	FINAL SUBMITTAL
4	05.11.23	FINAL PACKAGE

SECTION SR

SCALE: 1/4" = 1'-0"
 DRAWN BY: C. DAROS
 PLATE: 2 OF 15

SOUND DESIGN BY:

COSTANDINA J. DAROS

248-872-6662

CDAROS@UCI.EDU

NOTES:

- 1) SOUND WILL HANG MAINS 2' 7" DOWN FROM PRO PIPE (17' 6" FROM BOTTOM OF SPEAKER TO DECK)
- 2) MONITOR PLACEMENT SUBJECT TO CHANGE UPON LOAD IN NEEDS

FINALS

THIS DRAFTING REPRESENTS CONCEPTS AND CONSTRUCTION SUGGESTIONS ONLY

THE DESIGNER IS UNQUALIFIED TO DETERMINE THE STRUCTURAL OR ELECTRICAL APPROPRIATENESS OF THIS DESIGN AND ASSUMES NO RESPONSIBILITY FOR IMPROPER ENGINEERING, CONSTRUCTION, RIGGING, HANDLING, OR USE. FINISHED SYSTEM MUST COMPLY WITH ALL STATE AND LOCAL CODES.



CLAIRE TREVOR THEATRE

RENT

DIRECTOR
TELLY LEUNG

STAGE MANAGER
JAKE ARPAIA

SCENIC DESIGNER:
ANDREA CORONA

COSTUME DESIGNER:
MARCY FROELICH

LIGHTING DESIGNER:
DIANA HERRERA

ASSOC. SOUND DESIGNER:
AERIK HARBERT

ASST. SOUND DESIGNER:
JEREMIAH TURNER

SOUND SUPERVISOR:
MIKE RITCHEY

SUBMITTALS:

#	DATE:	DESCRIPTION:
1	03.09.23	INTERMEDIATE SUBMITTAL
2	03.23.23	INTERMEDIATE SUBMITTAL 2
3	04.30.23	FINAL SUBMITTAL
4	05.11.23	FINAL PACKAGE

SECTION SL

SCALE: 1/4" = 1'-0"
DRAWN BY: C. DAROS
PLATE: 3 OF 15

LINE SET DESCRIPTION	DATE	NO	PL	#
GENERAL PURPOSE	39'-11"	55		
GENERAL PURPOSE	39'-0"	54		
GENERAL PURPOSE	39'-0"	53		
GENERAL PURPOSE	39'-0"	52		
GENERAL PURPOSE	37'-6"	50		
GENERAL PURPOSE	37'-6"	49		
GENERAL PURPOSE	36'-0"	47		
ELECTRIC No. 6	34'-6"	46		
GENERAL PURPOSE	33'-0"	45		
GENERAL PURPOSE	32'-0"	44		
GENERAL PURPOSE	31'-6"	42		
GENERAL PURPOSE	30'-0"	40		
GENERAL PURPOSE	30'-0"	39		
ELECTRIC No. 5	28'-6"	38		
GENERAL PURPOSE	27'-0"	37		
GENERAL PURPOSE	26'-6"	36		
ELECTRIC No. 4	25'-0"	35		
SIDE LEGS No. 4	23'-6"	34		
GENERAL PURPOSE	23'-0"	33		
GENERAL PURPOSE	22'-6"	32		
GENERAL PURPOSE	21'-6"	30		
GENERAL PURPOSE	21'-0"	29		
GENERAL PURPOSE	20'-0"	27		
GENERAL PURPOSE	19'-6"	26		
ELECTRIC No. 3	18'-0"	25		
SIDE LEGS No. 3	16'-6"	24		
GENERAL PURPOSE	15'-6"	22		
GENERAL PURPOSE	15'-0"	21		
GENERAL PURPOSE	14'-0"	19		
GENERAL PURPOSE	13'-0"	17		
GENERAL PURPOSE	12'-6"	16		
ELECTRIC No. 2	11'-0"	15		
SIDE LEGS No. 2	9'-6"	14		
GENERAL PURPOSE	8'-0"	12		
GENERAL PURPOSE	8'-0"	11		
GENERAL PURPOSE	7'-0"	9		
GENERAL PURPOSE	6'-6"	8		
GENERAL PURPOSE	5'-6"	6		
ELECTRIC No. 1	4'-0"	5		
SIDE LEGS No. 1	2'-6"	4		
BORDER No. 3	2'-0"	3		
GENERAL PURPOSE	1'-0"	1		
PLASTERLINE	0'-0"	PL		
LINE SET DESCRIPTION				



SOUND DESIGN BY:

COSTANDINA J. DAROS

248-872-6662

CDAROS@UCI.EDU

NOTES:

- 1) POSITIONS ARE ON STAGE LEVEL
- 2) IDEAL IS OPTION A BUT CAN ADJUST TO OPTION B IF NEEDED UPON LOAD-IN

FINALS

THIS DRAFTING REPRESENTS CONCEPTS AND CONSTRUCTION SUGGESTIONS ONLY

THE DESIGNER IS UNQUALIFIED TO DETERMINE THE STRUCTURAL OR ELECTRICAL APPROPRIATENESS OF THIS DESIGN AND ASSUMES NO RESPONSIBILITY FOR IMPROPER ENGINEERING, CONSTRUCTION, RIGGING, HANDLING, OR USE. FINISHED SYSTEM MUST COMPLY WITH ALL STATE AND LOCAL CODES.



CLAIRE TREVOR THEATRE

RENT

DIRECTOR
TELLY LEUNG

STAGE MANAGER
JAKE ARPAIA

SCENIC DESIGNER:
ANDREA CORONA

COSTUME DESIGNER:
MARCY FROELICH

LIGHTING DESIGNER:
DIANA HERRERA

ASSOC. SOUND DESIGNER:
AERIK HARBERT

ASST. SOUND DESIGNER:
JEREMIAH TURNER

SOUND SUPERVISOR:
MIKE RITCHEY

SUBMITTALS:

#	DATE:	DESCRIPTION:
1	03.09.23	INTERMEDIATE SUBMITTAL
2	03.23.23	INTERMEDIATE SUBMITTAL 2
3	04.30.23	FINAL SUBMITTAL
4	05.11.23	FINAL PACKAGE

BAND LAYOUT

SCALE: AS NOTED
DRAWN BY: C. DAROS
PLATE: 4 OF 15

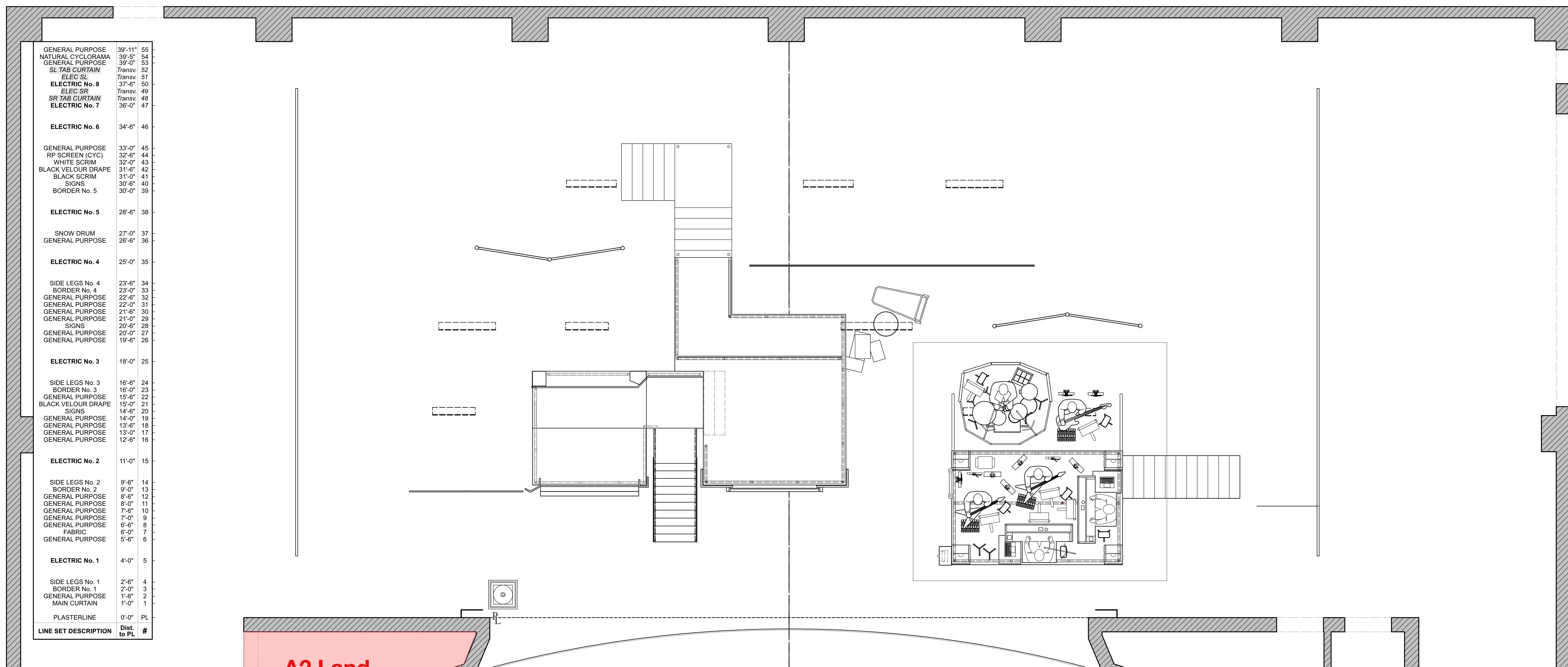

1 Groundplan
Scale: 1/4" = 1'-0"

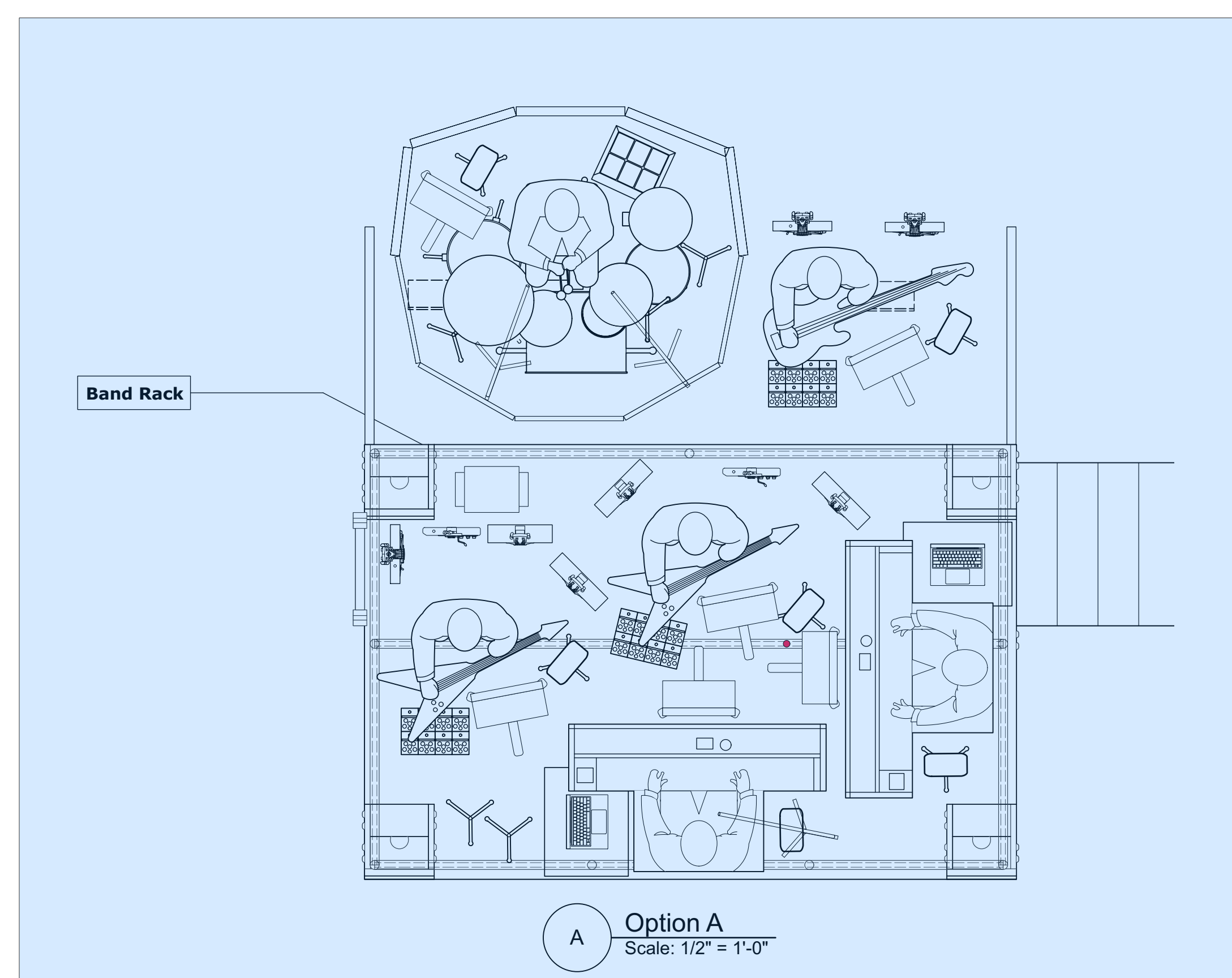

A Option A
Scale: 1/2" = 1'-0"

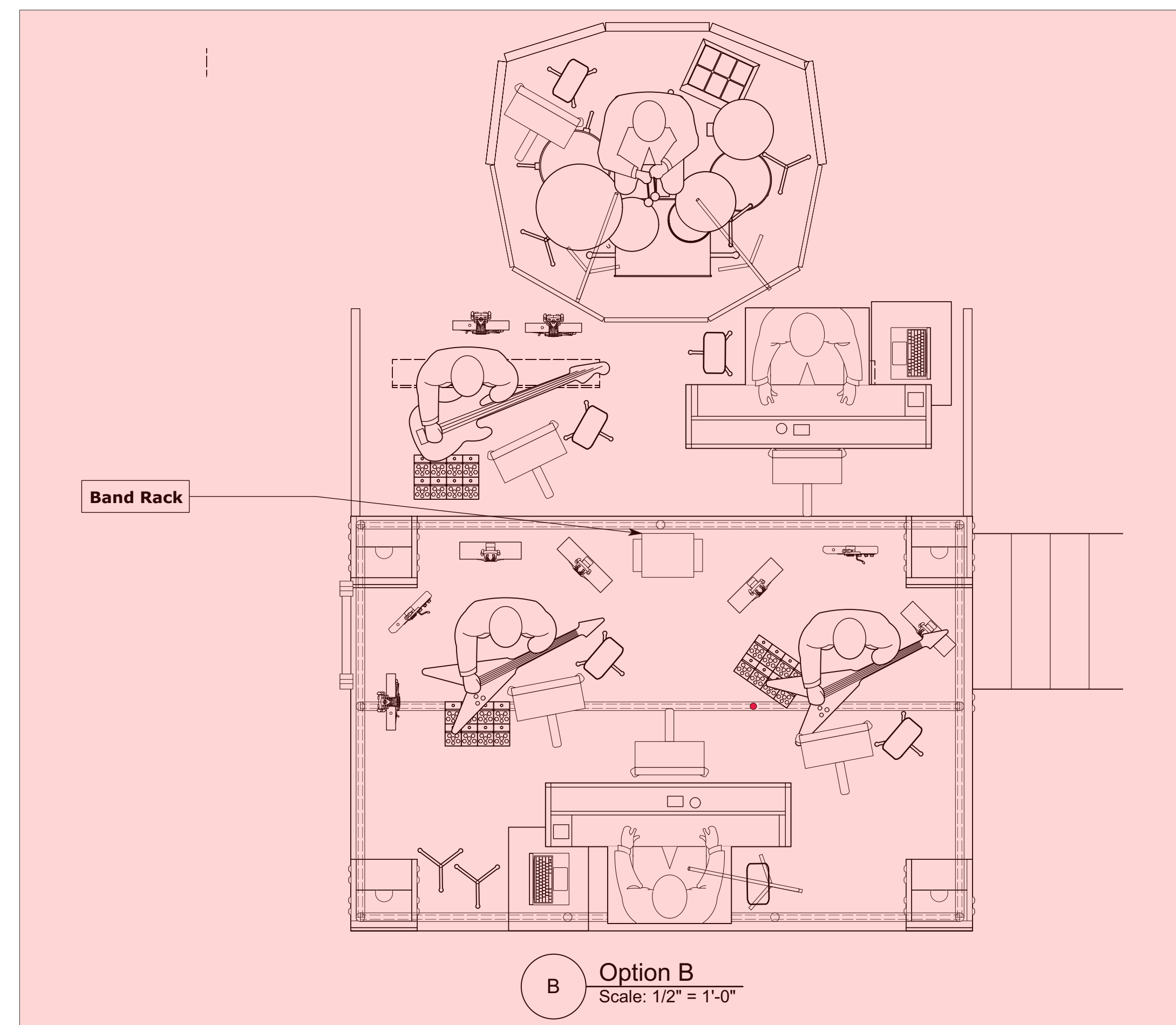

B Option B
Scale: 1/2" = 1'-0"

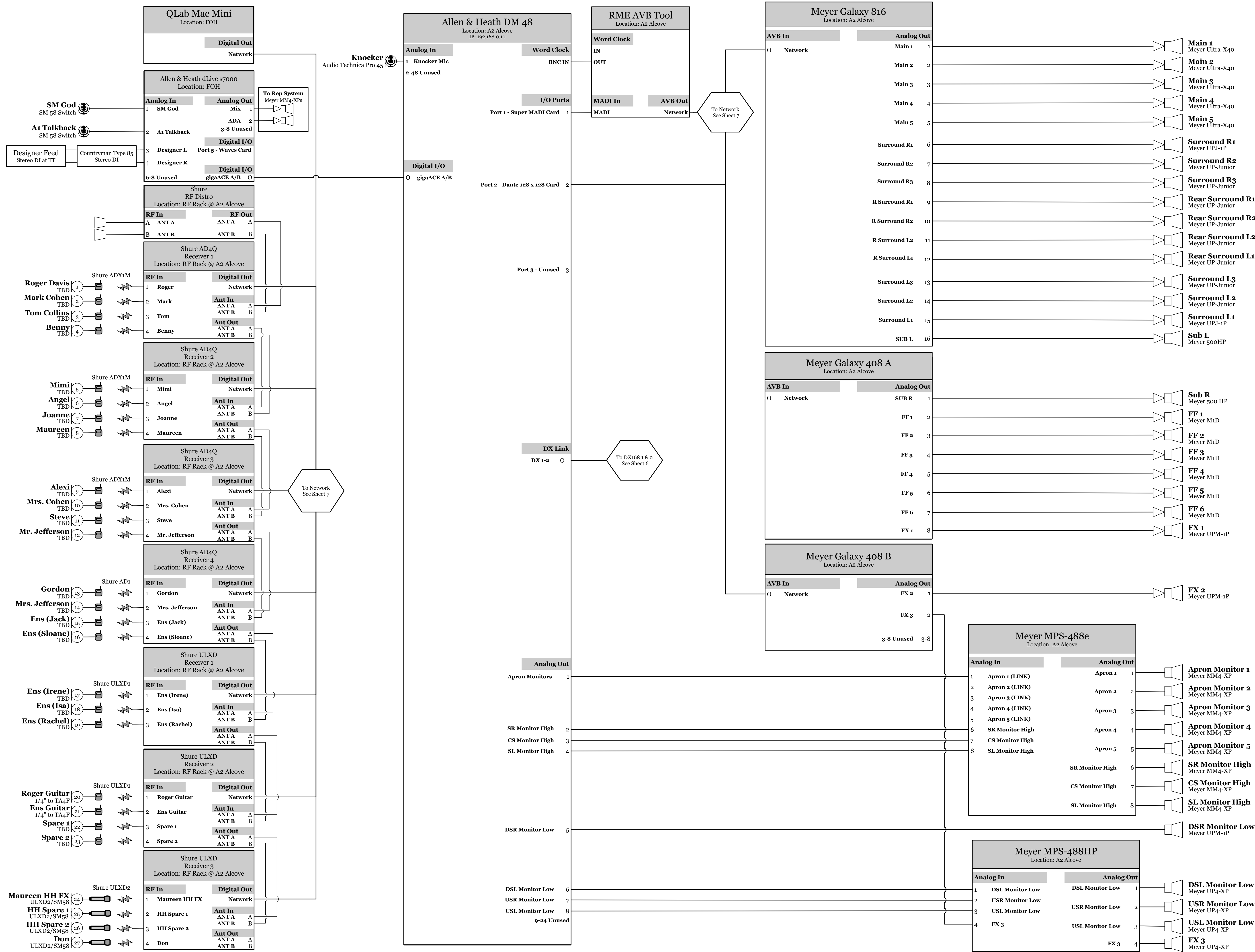

SOUND DESIGN BY:
COSTANDINA J. DAROS
 248-872-6662
 CDAROS@UCI.EDU

NOTES:
 1) BAND DIAGRAM ON SHEET 6
 2) NETWORK DIAGRAM ON SHEET 7
 3) SMG GALAXY CRF IS CLOCK LEADER - FEEDS RME AVB TOOL CLOCK WHICH FEEDS DM48

FINALS

THIS DRAFTING REPRESENTS CONCEPTS AND CONSTRUCTION SUGGESTIONS ONLY
 THE DESIGNER IS UNQUALIFIED TO DETERMINE THE STRUCTURAL OR ELECTRICAL APPROPRIATENESS OF THIS DESIGN AND ASSUMES NO RESPONSIBILITY FOR IMPROPER ENGINEERING, CONSTRUCTION, RIGGING, HANDLING, OR USE. FINISHED SYSTEM MUST COMPLY WITH ALL STATE AND LOCAL CODES.



CLAIRE TREVOR
THEATRE
RENT
DIRECTOR
 TELLY LEUNG

STAGE MANAGER
 JAKE ARPAIA

SCENIC DESIGNER:
 ANDREA CORONA

COSTUME DESIGNER:
 MARCY FROELICH

LIGHTING DESIGNER:
 DIANA HERRERA

ASSOC. SOUND DESIGNER:
 AERIK HARBERT

ASST. SOUND DESIGNER:
 JEREMIAH TURNER

SOUND SUPERVISOR:
 MIKE RITCHEY

SUBMITTALS:

#	DATE:	DESCRIPTION:
1	03.09.23	INTERMEDIATE SUBMITTAL
2	03.23.23	INTERMEDIATE SUBMITTAL 2
3	04.30.23	FINAL SUBMITTAL
4	05.11.23	FINAL PACKAGE

SYSTEM DIAGRAM

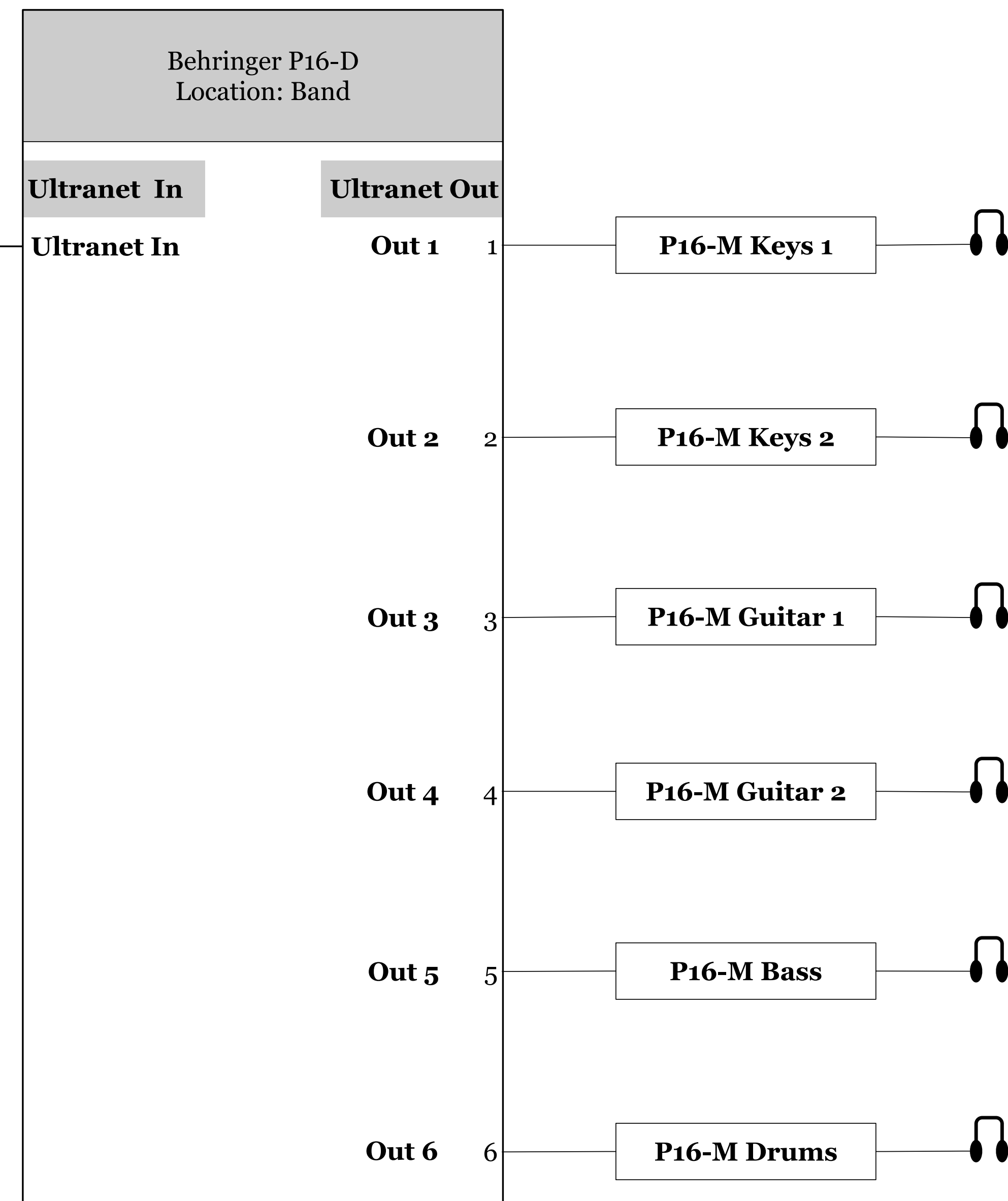
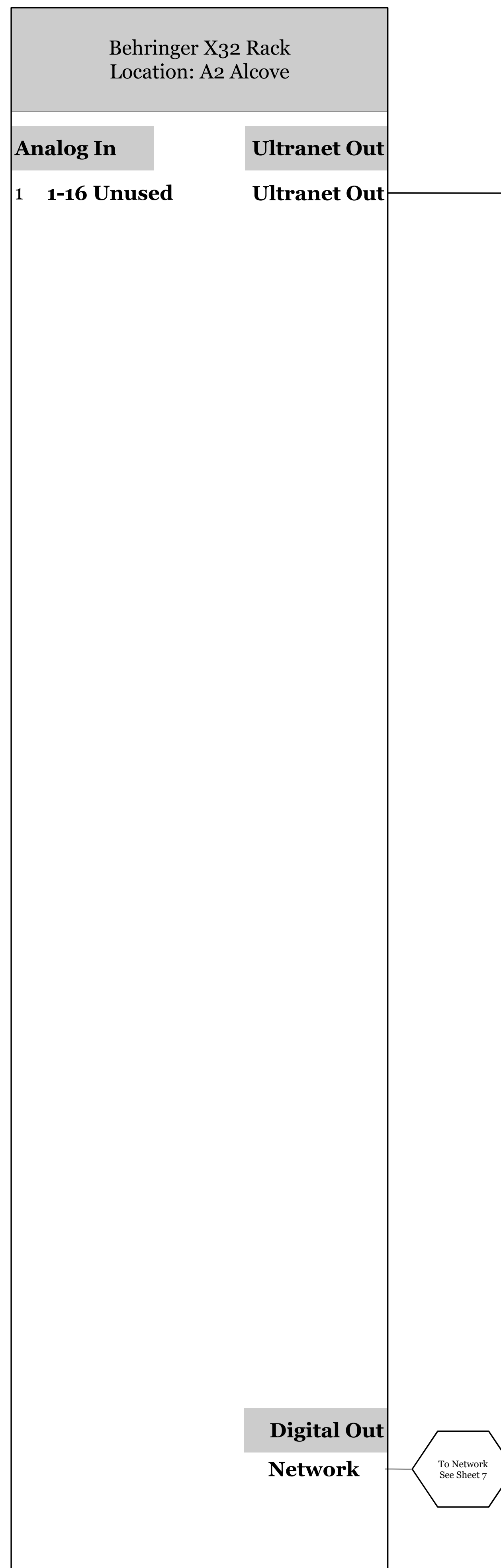
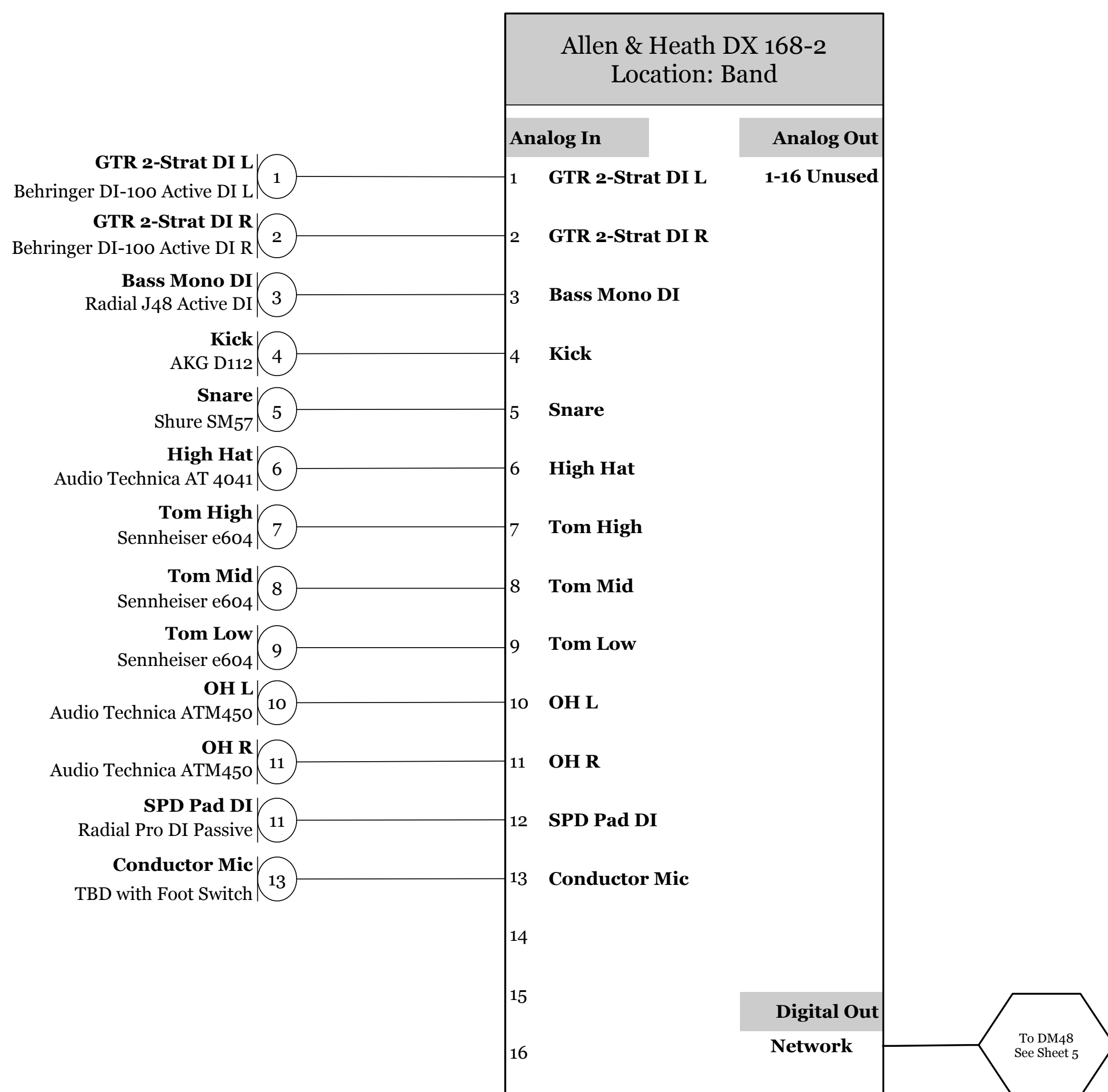
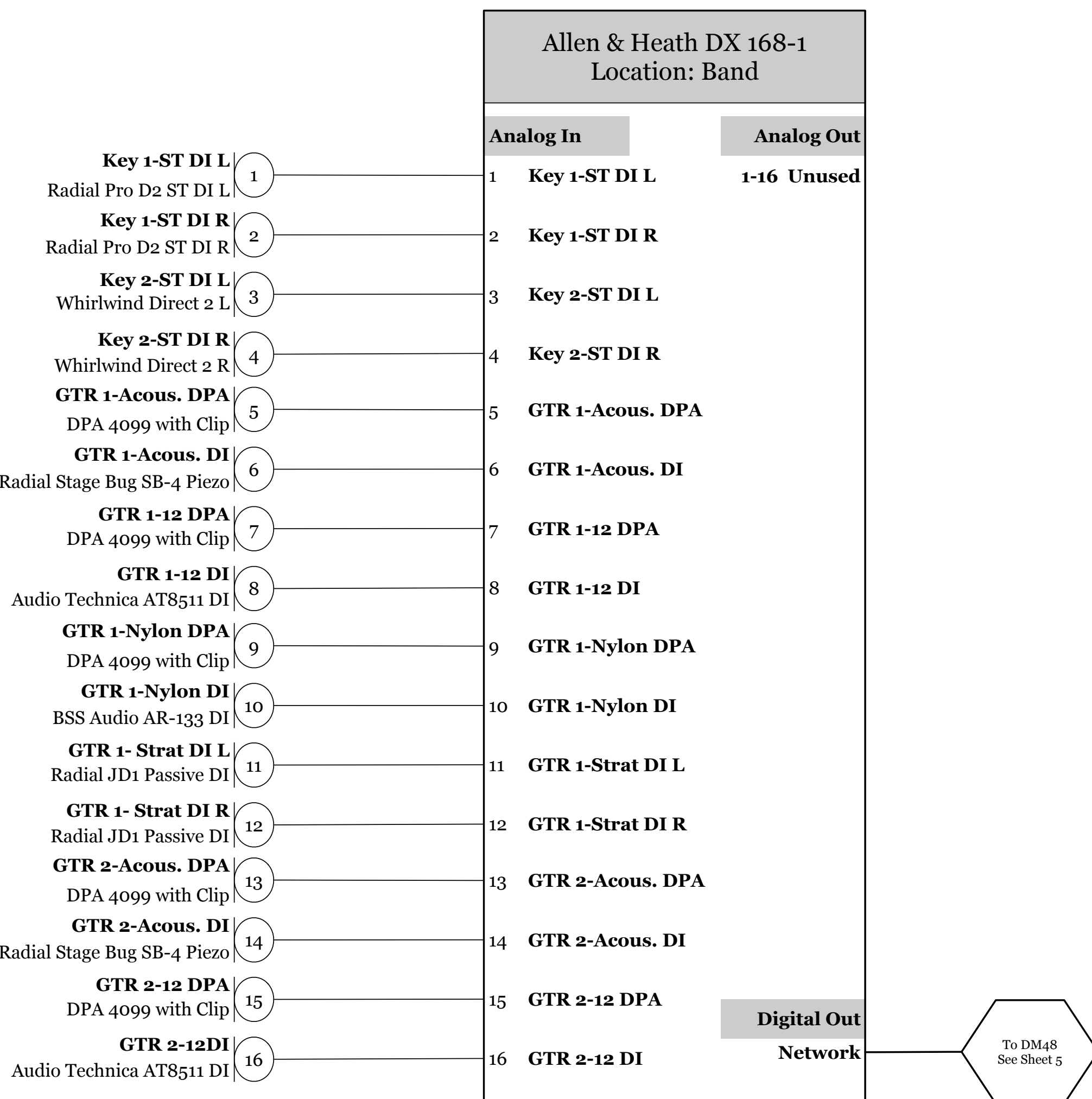

SOUND DESIGN BY:

COSTANDINA J. DAROS

248-872-6662
CDAROS@UCI.EDU

NOTES:

1) X32 CLOCKED VIA DANTE TO DM48

FINALS

THIS DRAFTING REPRESENTS CONCEPTS AND CONSTRUCTION SUGGESTIONS ONLY

THE DESIGNER IS UNQUALIFIED TO DETERMINE THE STRUCTURAL OR ELECTRICAL APPROPRIATENESS OF THIS DESIGN AND ASSUMES NO RESPONSIBILITY FOR IMPROPER ENGINEERING, CONSTRUCTION, RIGGING, HANDLING, OR USE. FINISHED SYSTEM MUST COMPLY WITH ALL STATE AND LOCAL CODES.



CLAIRE TREVOR THEATRE

RENT

DIRECTOR
TELLY LEUNG

STAGE MANAGER
JAKE ARPAIA

SCENIC DESIGNER:
ANDREA CORONA

COSTUME DESIGNER:
MARCY FROELICH

LIGHTING DESIGNER:
DIANA HERRERA

ASSOC. SOUND DESIGNER:
AERIK HARBERT

ASST. SOUND DESIGNER:
JEREMIAH TURNER

SOUND SUPERVISOR:
MIKE RITCHEY

SUBMITTALS:

#	DATE:	DESCRIPTION:
1	03.09.23	INTERMEDIATE SUBMITTAL
2	03.23.23	INTERMEDIATE SUBMITTAL 2
3	04.30.23	FINAL SUBMITTAL
4	05.11.23	FINAL PACKAGE

BAND DIAGRAM

SCALE: NTS
DRAWN BY: J. TURNER

PLATE:
6 OF 15

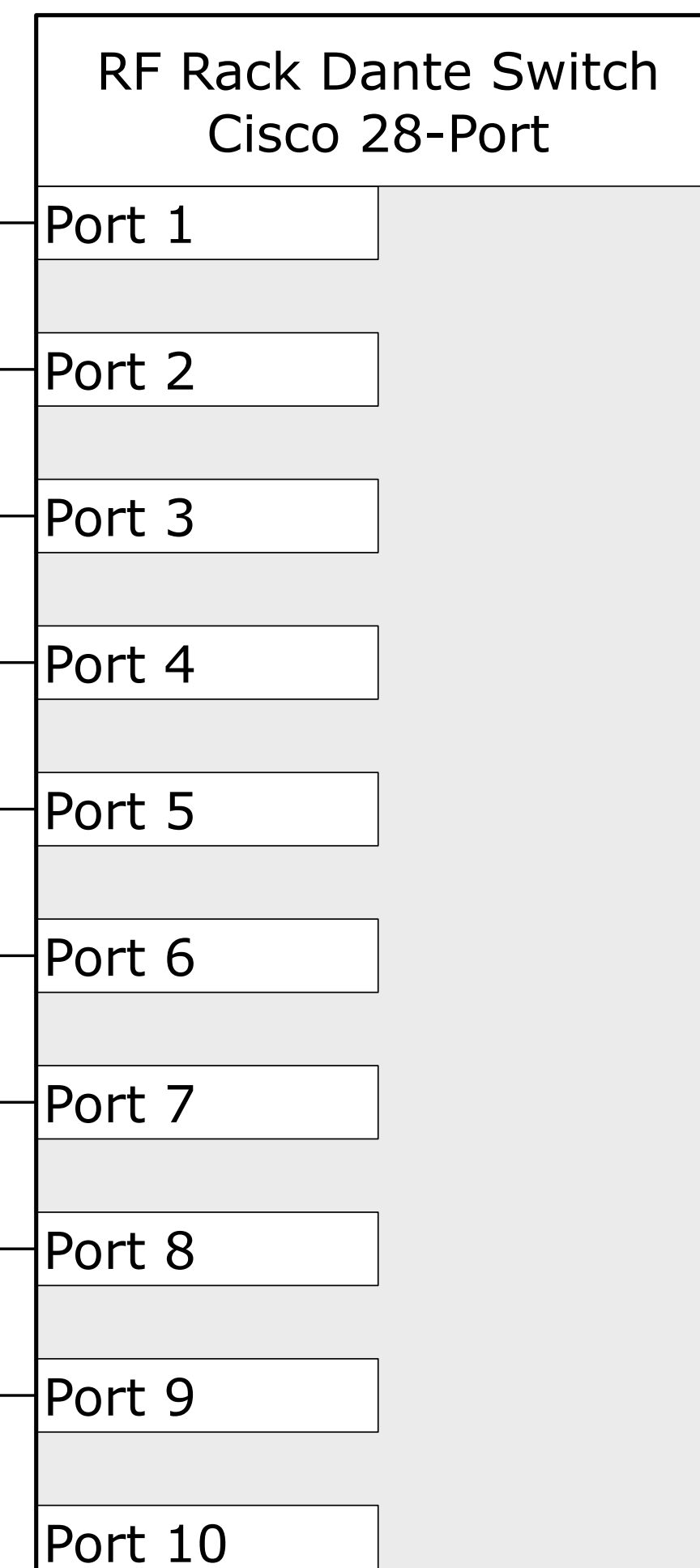
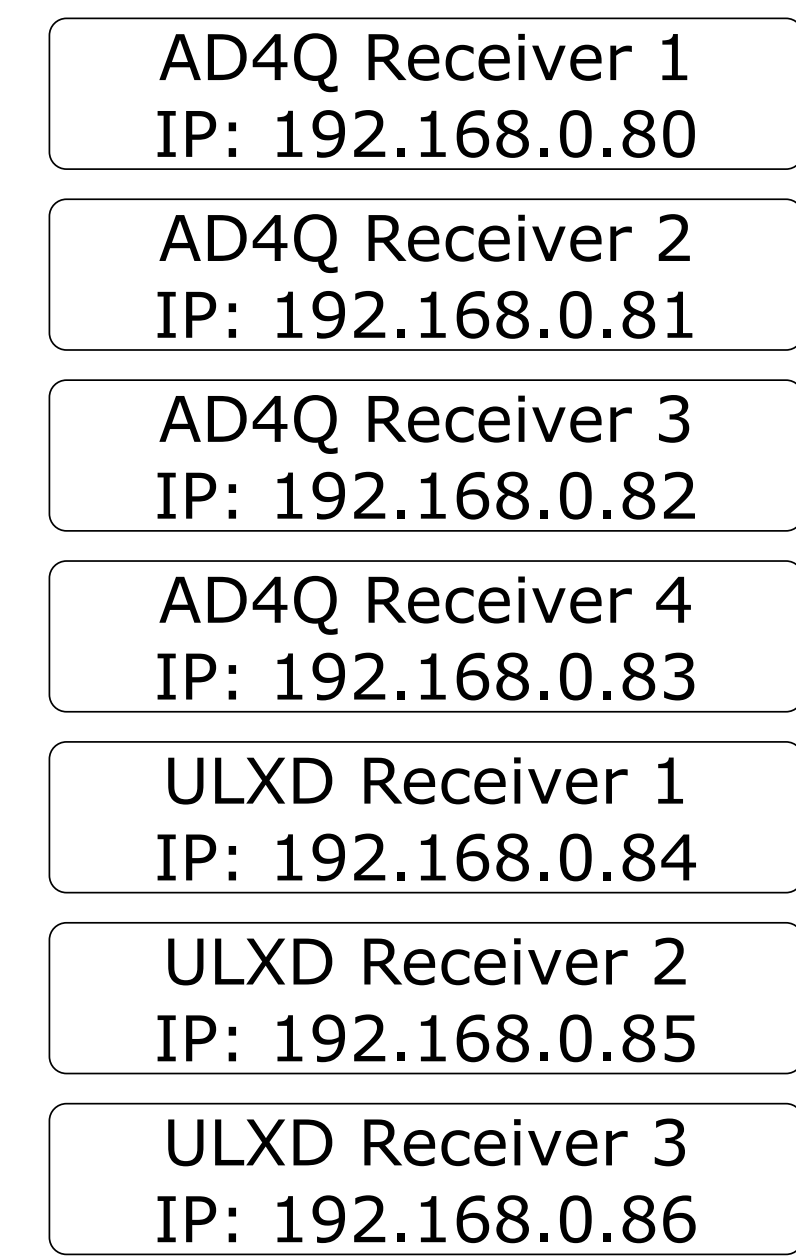
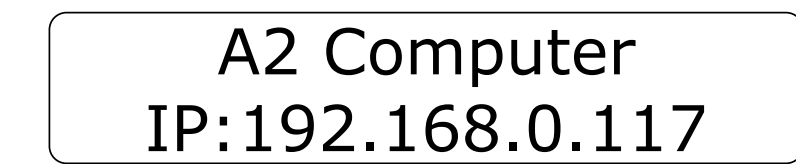
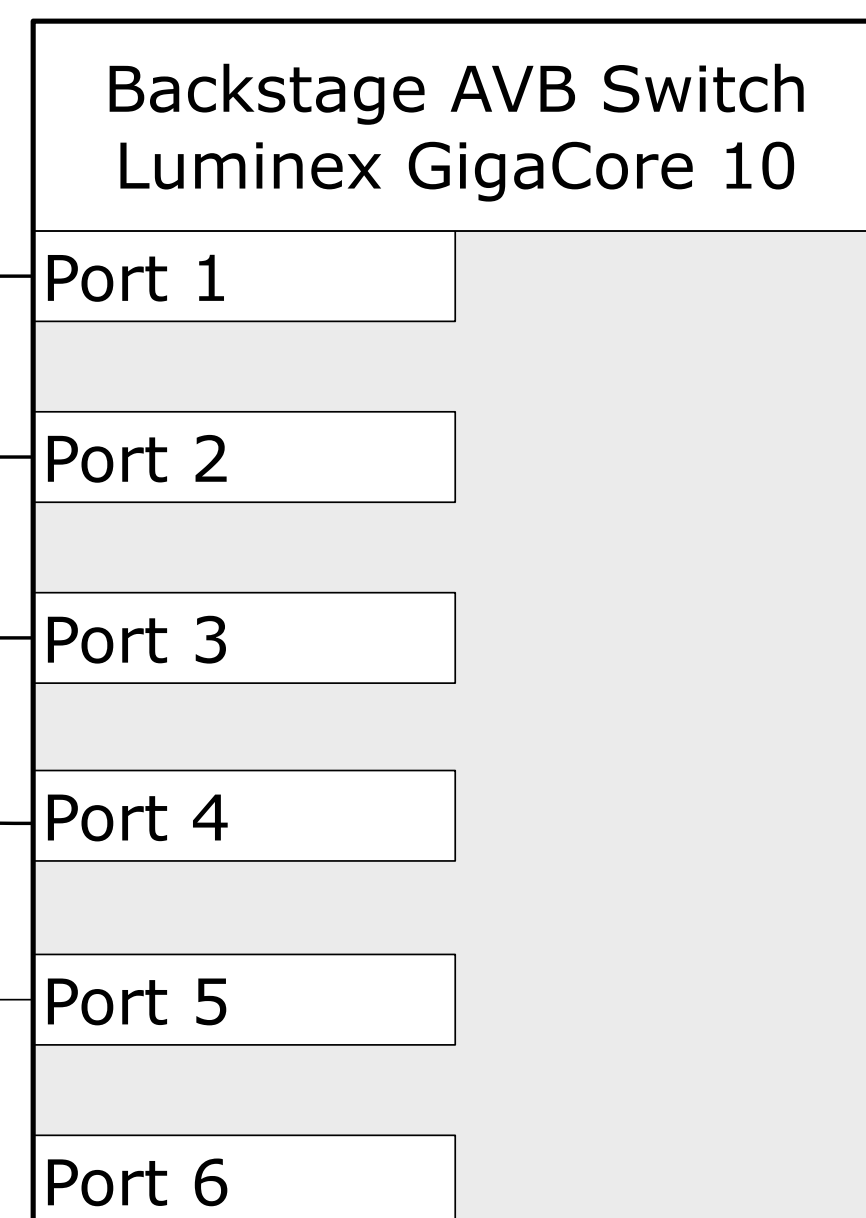
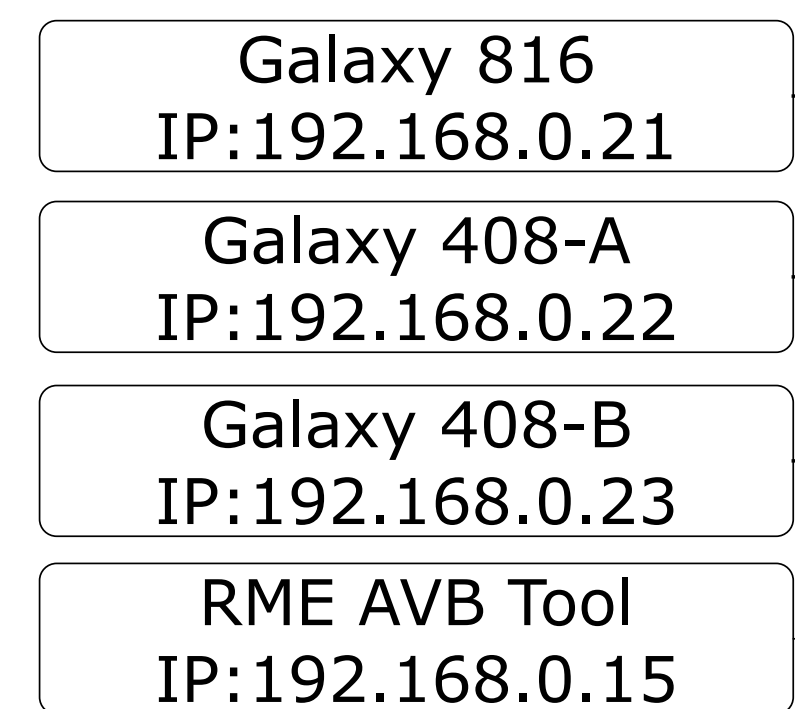
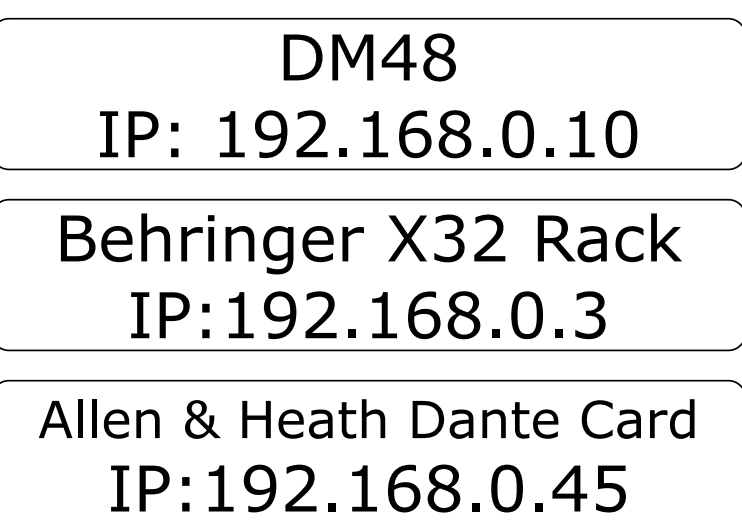
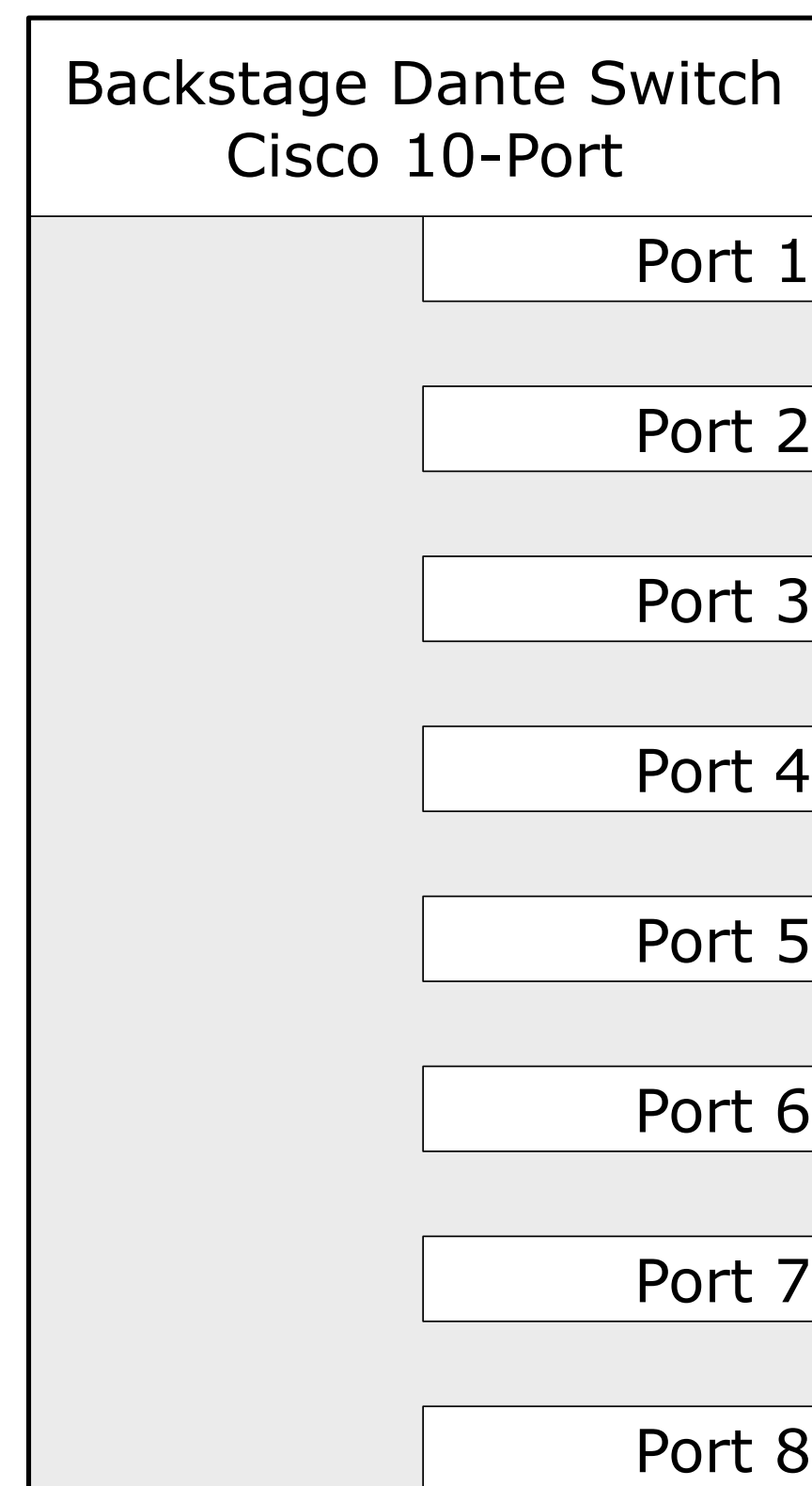
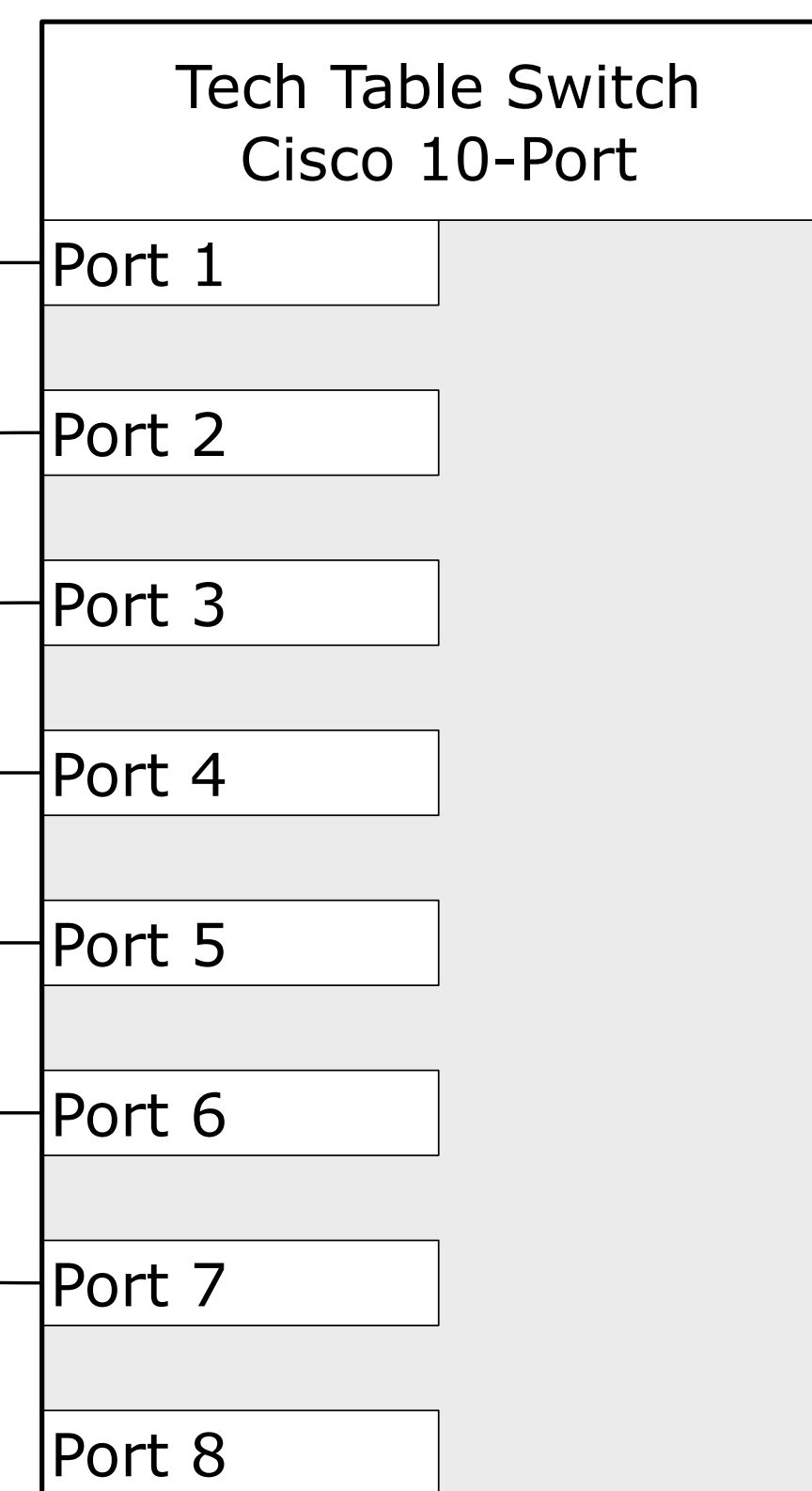
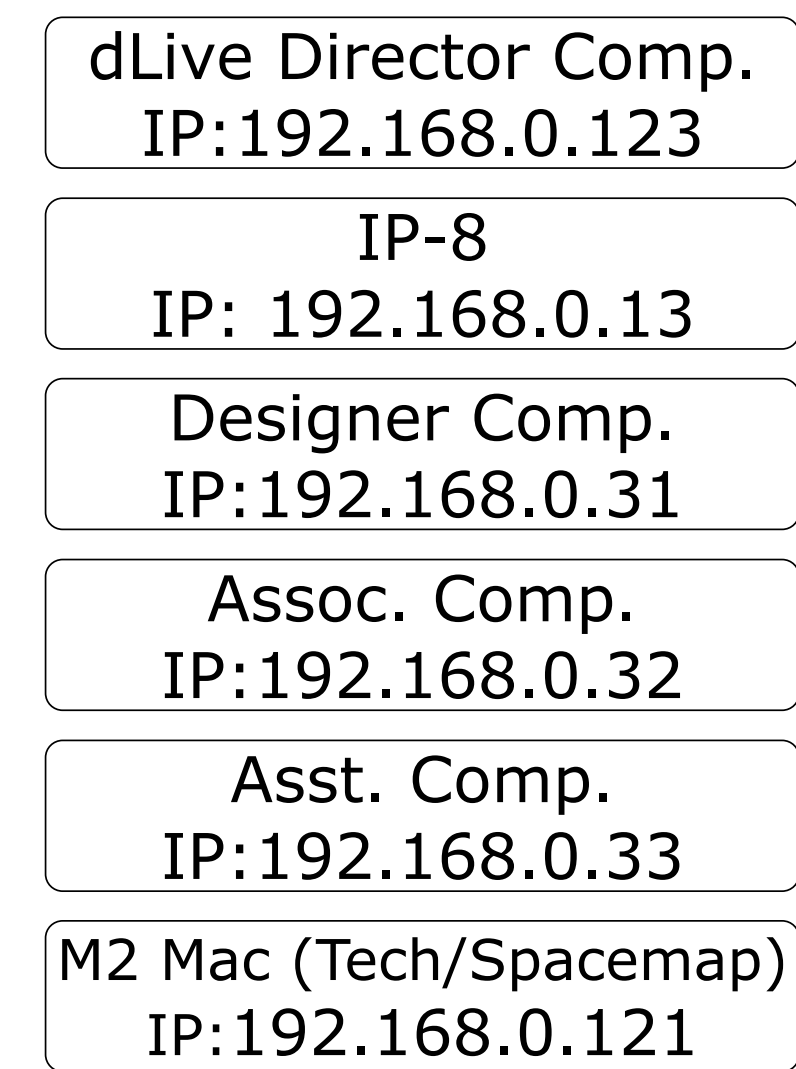
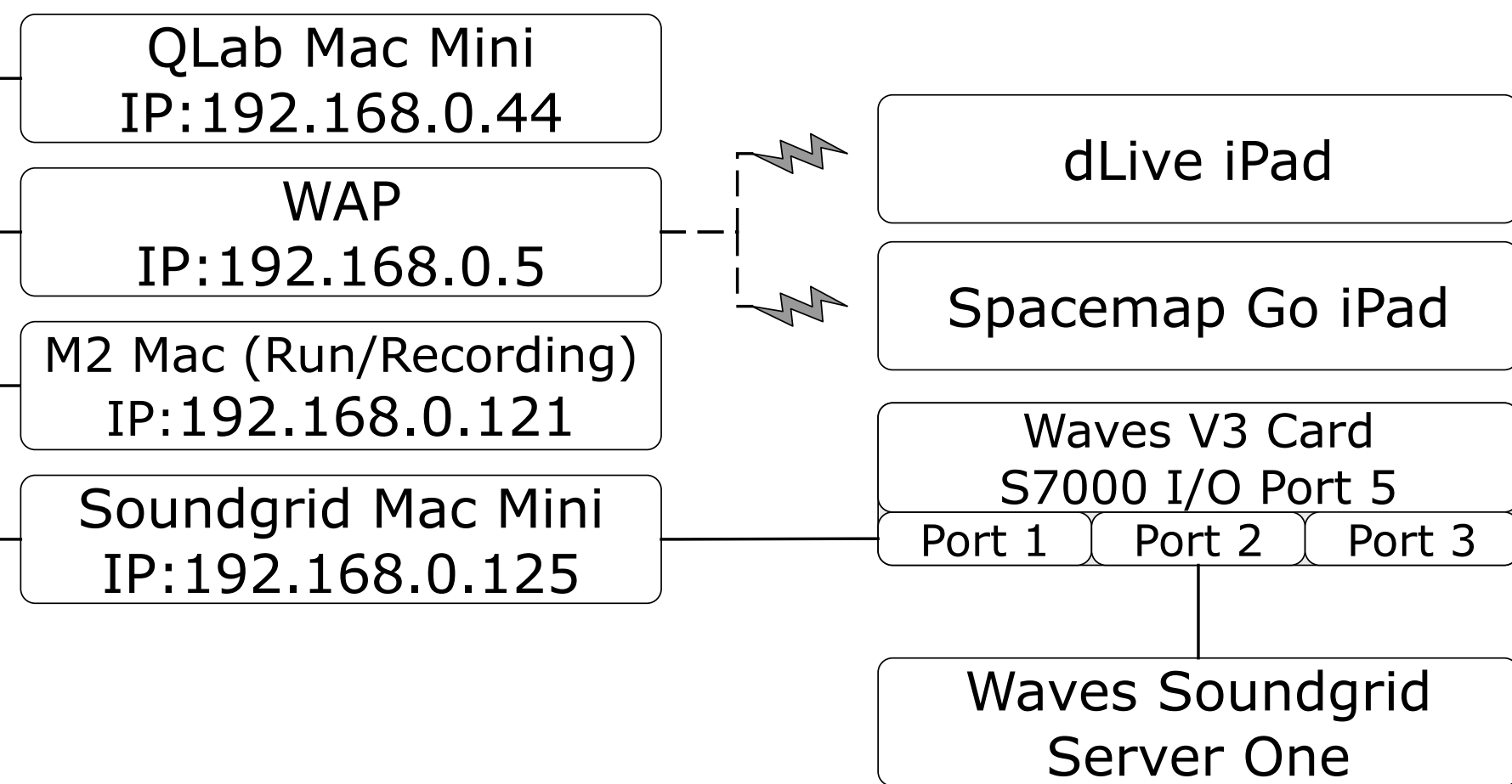
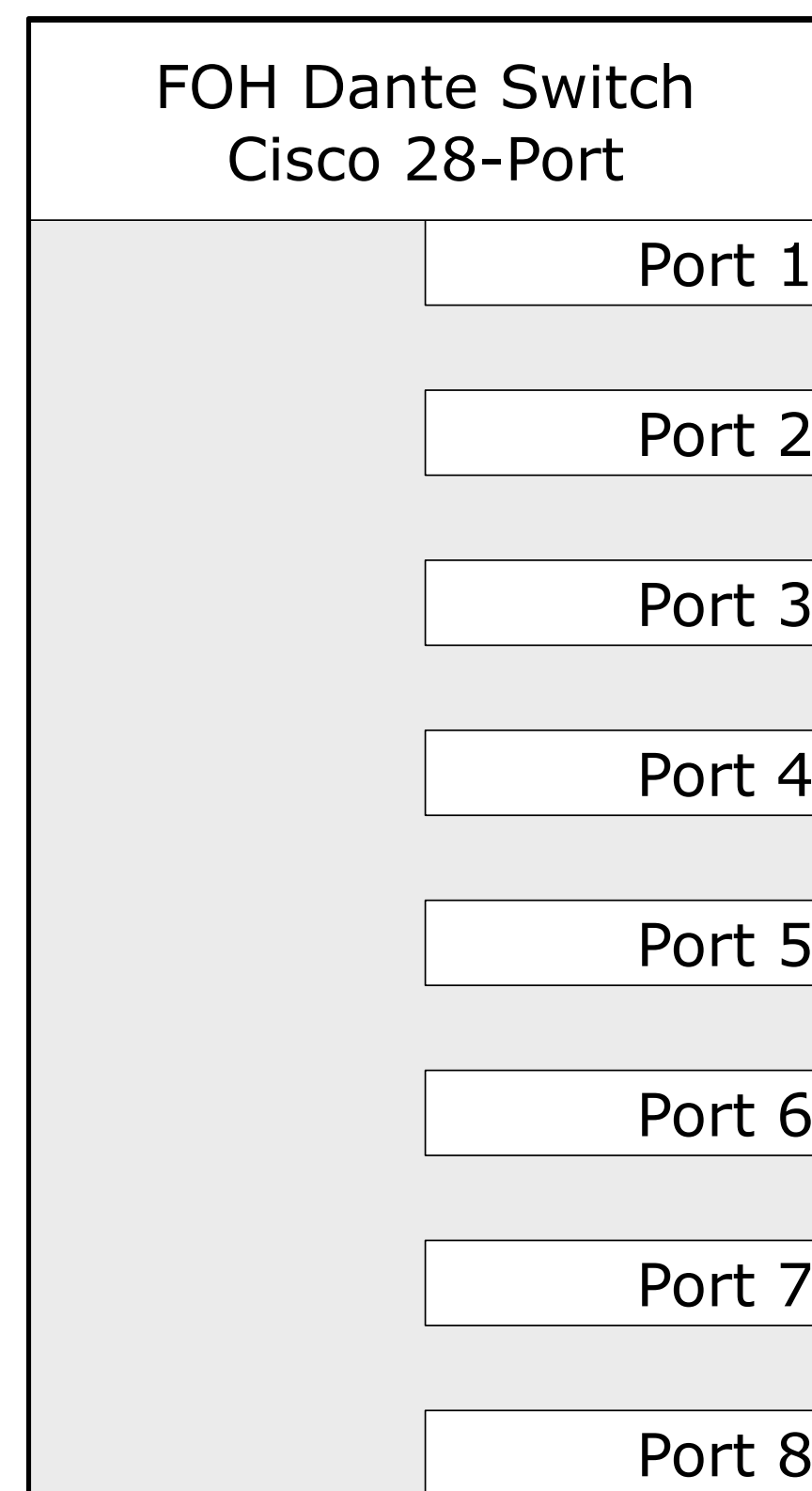

SOUND DESIGN BY:

COSTANDINA J. DAROS
248-872-6662
CDAROS@UCI.EDU

NOTES:

1)

FINALS

THIS DRAFTING REPRESENTS CONCEPTS AND CONSTRUCTION SUGGESTIONS ONLY

THE DESIGNER IS UNQUALIFIED TO DETERMINE THE STRUCTURAL OR ELECTRICAL APPROPRIATENESS OF THIS DESIGN AND ASSUMES NO RESPONSIBILITY FOR IMPROPER ENGINEERING, CONSTRUCTION, RIGGING, HANDLING, OR USE. FINISHED SYSTEM MUST COMPLY WITH ALL STATE AND LOCAL CODES.



CLAIRE TREVOR THEATRE

RENT

DIRECTOR
TELLY LEUNG

STAGE MANAGER
JAKE ARPAIA

SCENIC DESIGNER:
ANDREA CORONA

COSTUME DESIGNER:
MARCY FROELICH

LIGHTING DESIGNER:
DIANA HERRERA

ASSOC. SOUND DESIGNER:
AERIK HARBERT

ASST. SOUND DESIGNER:
JEREMIAH TURNER

SOUND SUPERVISOR:
MIKE RITCHEY

SUBMITTALS:

#	DATE:	DESCRIPTION:
1	03.09.23	INTERMEDIATE SUBMITTAL
2	03.23.23	INTERMEDIATE SUBMITTAL 2
3	04.30.23	FINAL SUBMITTAL
4	05.11.23	FINAL PACKAGE

NETWORK DIAGRAM

SCALE: NTS PLATE:
DRAWN BY: J. TURNER 7 OF 15

SOUND DESIGN BY:

COSTANDINA J. DAROS

248-872-6662

CDAROS@UCI.EDU

NOTES:

- 1) SHOWS MAIN POTENTIAL CABLE RUNS
- 2) MEASUREMENTS ONLY FOR SIGNAL - SEE POWER INFORMATION IN SPREADSHEET

FINALS

THIS DRAFTING REPRESENTS CONCEPTS AND CONSTRUCTION SUGGESTIONS ONLY

THE DESIGNER IS UNQUALIFIED TO DETERMINE THE STRUCTURAL OR ELECTRICAL APPROPRIATENESS OF THIS DESIGN AND ASSUMES NO RESPONSIBILITY FOR IMPROPER ENGINEERING, CONSTRUCTION, RIGGING, HANDLING, OR USE. FINISHED SYSTEM MUST COMPLY WITH ALL STATE AND LOCAL CODES.



CLAIRE TREVOR THEATRE

RENT

DIRECTOR
TELLY LEUNG

STAGE MANAGER
JAKE ARPAIA

SCENIC DESIGNER:
ANDREA CORONA

COSTUME DESIGNER:
MARCY FROELICH

LIGHTING DESIGNER:
DIANA HERRERA

ASSOC. SOUND DESIGNER:
AERIK HARBERT

ASST. SOUND DESIGNER:
JEREMIAH TURNER

SOUND SUPERVISOR:
MIKE RITCHEY

SUBMITTALS:

#	DATE:	DESCRIPTION:
1	03.09.23	INTERMEDIATE SUBMITTAL
2	03.23.23	INTERMEDIATE SUBMITTAL 2
3	04.30.23	FINAL SUBMITTAL
4	05.11.23	FINAL PACKAGE

CABLE PATHS

SCALE: 3/16" = 1'-0"
 DRAWN BY: C. DAROS
 PLATE: 8 OF 15

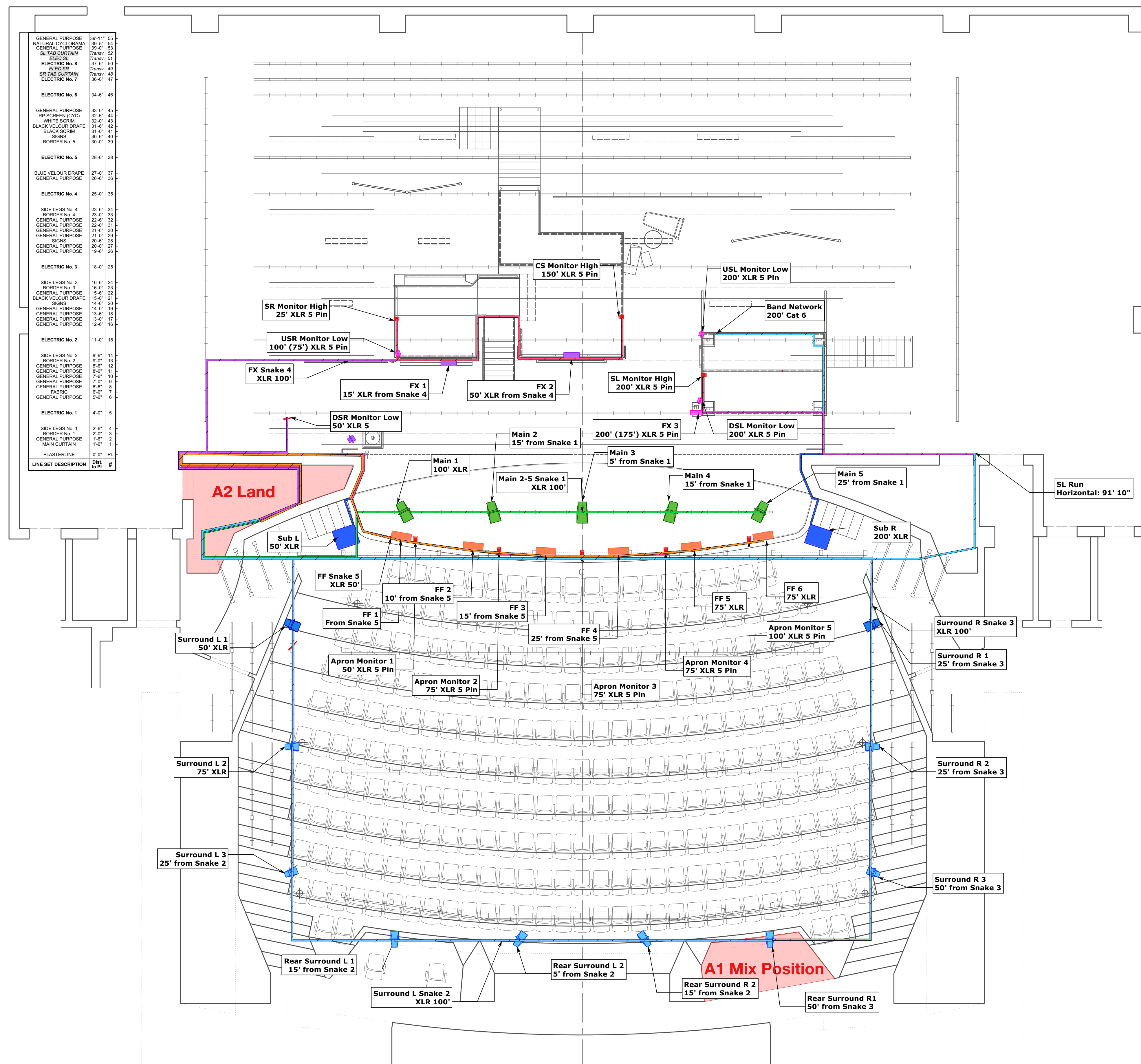

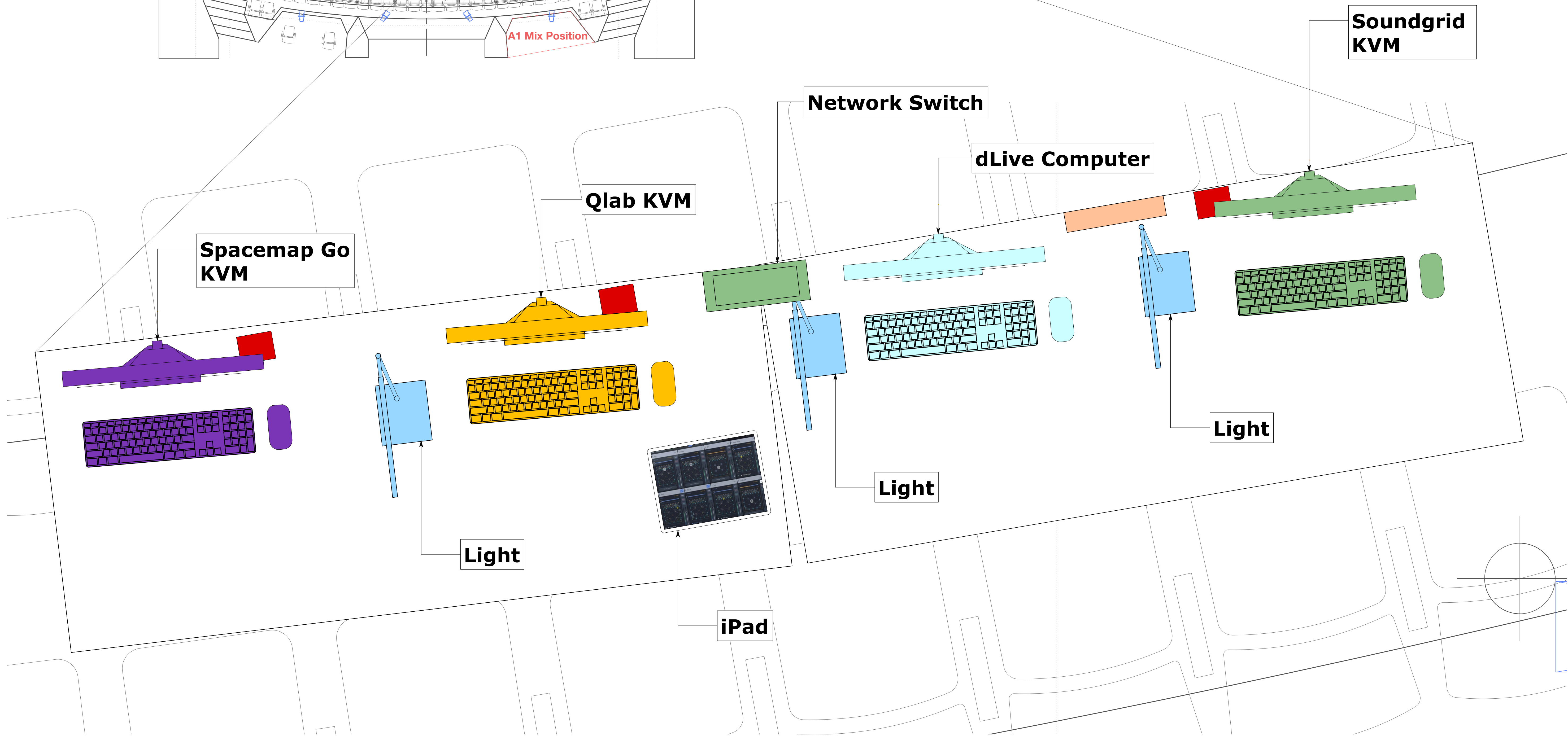
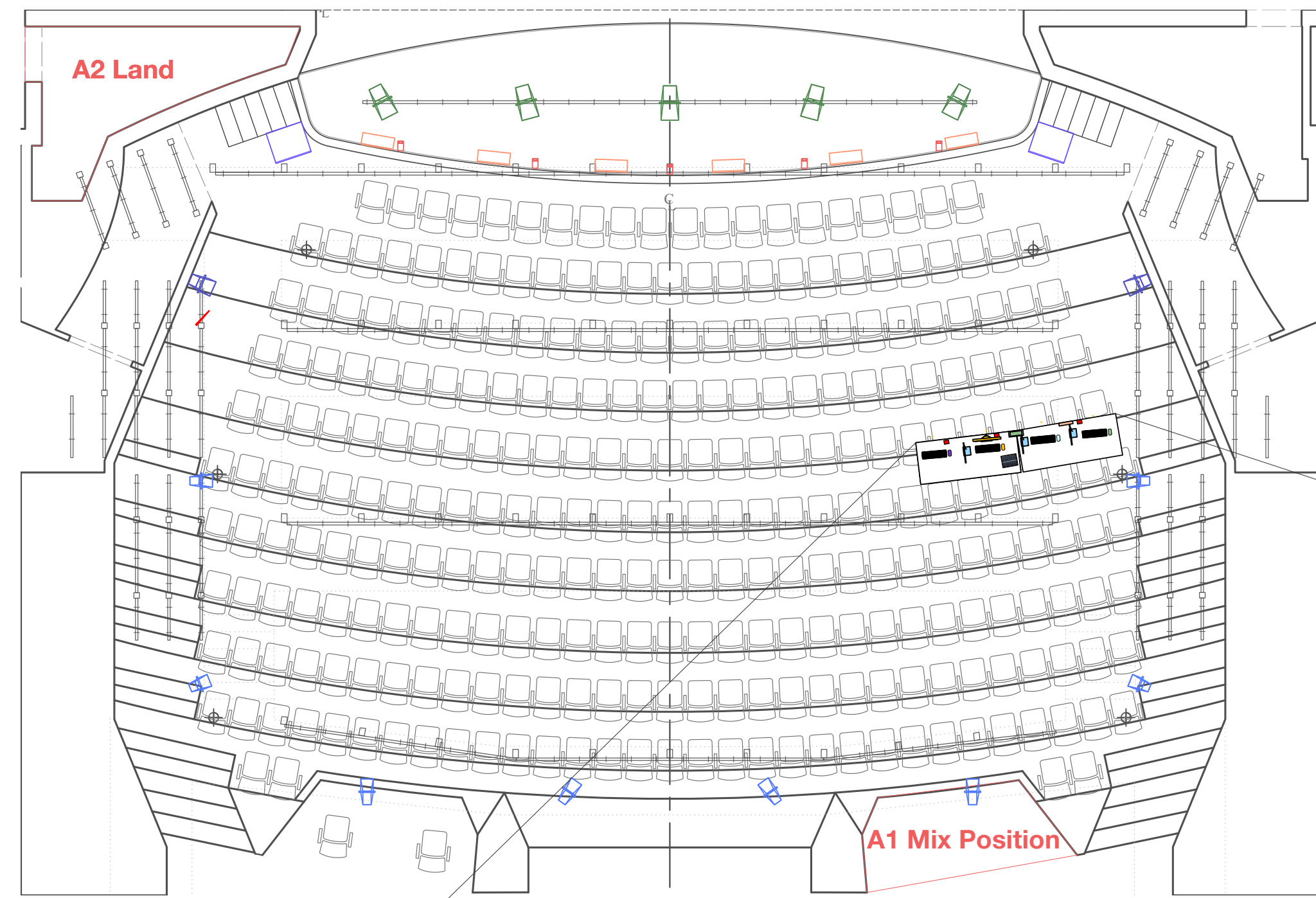

SOUND DESIGN BY:

COSTANDINA J. DAROS

248-872-6662
CDAROS@UCI.EDU

NOTES:

1)

FINALS

THIS DRAFTING REPRESENTS CONCEPTS AND CONSTRUCTION SUGGESTIONS ONLY

THE DESIGNER IS UNQUALIFIED TO DETERMINE THE STRUCTURAL OR ELECTRICAL APPROPRIATENESS OF THIS DESIGN AND ASSUMES NO RESPONSIBILITY FOR IMPROPER ENGINEERING, CONSTRUCTION, RIGGING, HANDLING, OR USE. FINISHED SYSTEM MUST COMPLY WITH ALL STATE AND LOCAL CODES.



CLAIRE TREVOR THEATRE

RENT

DIRECTOR
TELLY LEUNG

STAGE MANAGER
JAKE ARPAIA

SCENIC DESIGNER:
ANDREA CORONA

COSTUME DESIGNER:
MARCY FROEHLICH

LIGHTING DESIGNER:
DIANA HERRERA

ASSOC. SOUND DESIGNER:
AERIK HARBERT

ASST. SOUND DESIGNER:
JEREMIAH TURNER

SOUND SUPERVISOR:
MIKE RITCHEY

SUBMITTALS:

#	DATE:	DESCRIPTION:
1	03.09.23	INTERMEDIATE SUBMITTAL
2	03.23.23	INTERMEDIATE SUBMITTAL 2
3	04.30.23	FINAL SUBMITTAL
4	05.11.23	FINAL PACKAGE

TECH TABLE

SCALE: NTS PLATE:
DRAWN BY: C. DAROS 9 OF 15

10U Rack

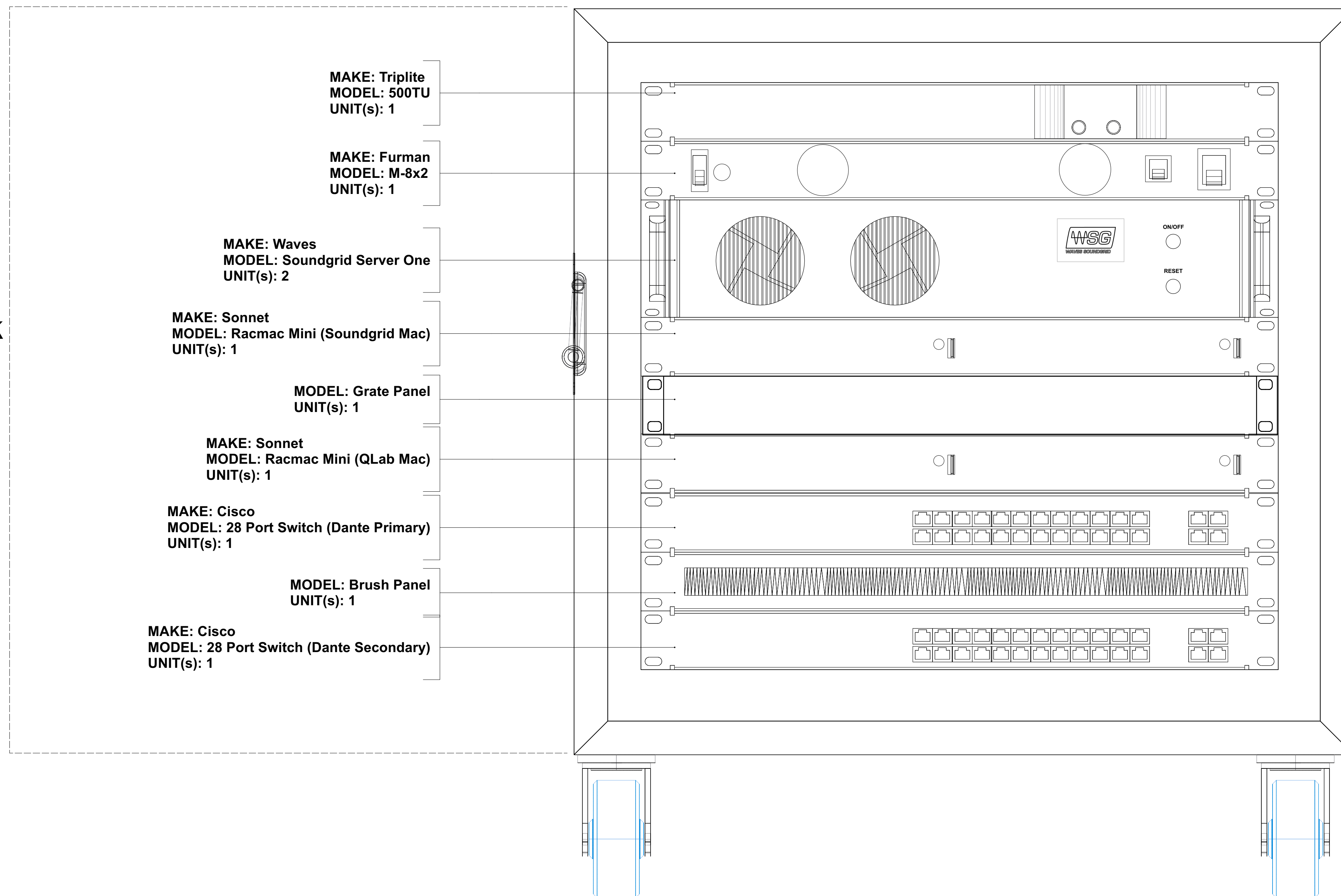

- MAKE: Triplite
MODEL: 500TU
UNIT(s): 1
- MAKE: Furman
MODEL: M-8x2
UNIT(s): 1
- MAKE: Waves
MODEL: Soundgrid Server One
UNIT(s): 2
- MAKE: Sonnet
MODEL: Racmac Mini (Soundgrid Mac)
UNIT(s): 1
- MODEL: Grate Panel
UNIT(s): 1
- MAKE: Sonnet
MODEL: Racmac Mini (QLab Mac)
UNIT(s): 1
- MAKE: Cisco
MODEL: 28 Port Switch (Dante Primary)
UNIT(s): 1
- MODEL: Brush Panel
UNIT(s): 1
- MAKE: Cisco
MODEL: 28 Port Switch (Dante Secondary)
UNIT(s): 1

SOUND DESIGN BY:

COSTANDINA J. DAROS
248-872-6662
CDAROS@UCI.EDU

NOTES:

1)

FINALS

THIS DRAFTING REPRESENTS CONCEPTS AND CONSTRUCTION SUGGESTIONS ONLY

THE DESIGNER IS UNQUALIFIED TO DETERMINE THE STRUCTURAL OR ELECTRICAL APPROPRIATENESS OF THIS DESIGN AND ASSUMES NO RESPONSIBILITY FOR IMPROPER ENGINEERING, CONSTRUCTION, RIGGING, HANDLING, OR USE. FINISHED SYSTEM MUST COMPLY WITH ALL STATE AND LOCAL CODES.



CLAIRE TREVOR THEATRE

RENT

DIRECTOR
TELLY LEUNG

STAGE MANAGER
JAKE ARPAIA

SCENIC DESIGNER:
ANDREA CORONA

COSTUME DESIGNER:
MARCY FROELICH

LIGHTING DESIGNER:
DIANA HERRERA

ASSOC. SOUND DESIGNER:
AERIK HARBERT

ASST. SOUND DESIGNER:
JEREMIAH TURNER

SOUND SUPERVISOR:
MIKE RITCHEY

SUBMITTALS:

#	DATE:	DESCRIPTION:
1	03.09.23	INTERMEDIATE SUBMITTAL
2	03.23.23	INTERMEDIATE SUBMITTAL 2
3	04.30.23	FINAL SUBMITTAL
4	05.11.23	FINAL PACKAGE

FOH RACK

SCALE: NTS
DRAWN BY: J. TURNER
PLATE: 10 OF 15

22U Rack

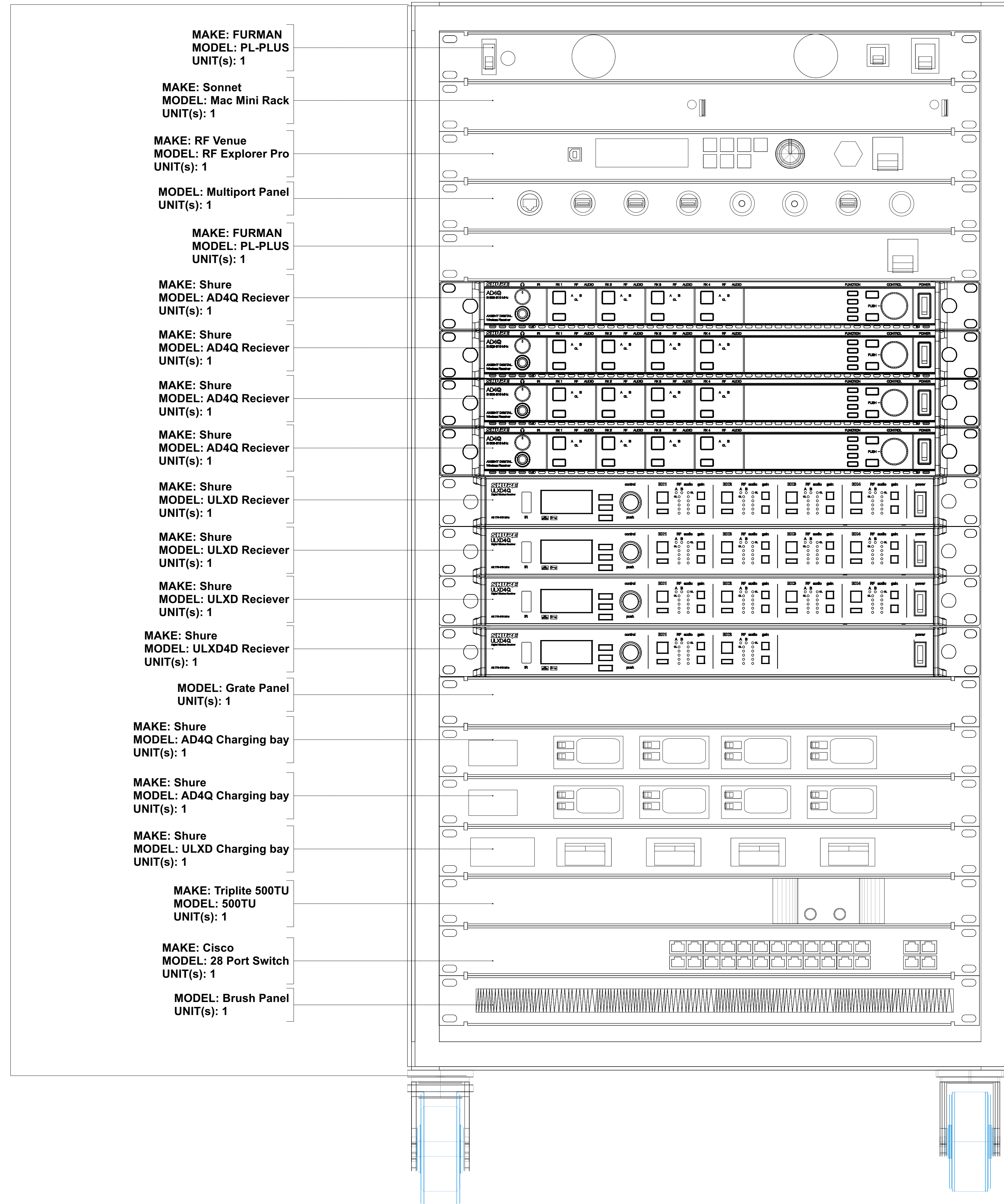

- MAKE: FURMAN
MODEL: PL-PLUS
UNIT(s): 1
- MAKE: Sonnet
MODEL: Mac Mini Rack
UNIT(s): 1
- MAKE: RF Venue
MODEL: RF Explorer Pro
UNIT(s): 1
- MODEL: Multiport Panel
UNIT(s): 1
- MAKE: FURMAN
MODEL: PL-PLUS
UNIT(s): 1
- MAKE: Shure
MODEL: AD4Q Reciever
UNIT(s): 1
- MAKE: Shure
MODEL: AD4Q Reciever
UNIT(s): 1
- MAKE: Shure
MODEL: AD4Q Reciever
UNIT(s): 1
- MAKE: Shure
MODEL: ULXD Reciever
UNIT(s): 1
- MAKE: Shure
MODEL: ULXD Reciever
UNIT(s): 1
- MAKE: Shure
MODEL: ULXD Reciever
UNIT(s): 1
- MAKE: Shure
MODEL: ULXD4D Reciever
UNIT(s): 1
- MODEL: Grate Panel
UNIT(s): 1
- MAKE: Shure
MODEL: AD4Q Charging bay
UNIT(s): 1
- MAKE: Shure
MODEL: AD4Q Charging bay
UNIT(s): 1
- MAKE: Shure
MODEL: ULXD Charging bay
UNIT(s): 1
- MAKE: Triplite 500TU
MODEL: 500TU
UNIT(s): 1
- MAKE: Cisco
MODEL: 28 Port Switch
UNIT(s): 1
- MODEL: Brush Panel
UNIT(s): 1

SOUND DESIGN BY:

**COSTANDINA J.
DAROS**

248-872-6662
CDAROS@UCI.EDU

NOTES:

1)

FINALS

**THIS DRAFTING REPRESENTS
CONCEPTS AND CONSTRUCTION
SUGGESTIONS ONLY**

THE DESIGNER IS UNQUALIFIED TO
DETERMINE THE STRUCTURAL OR
ELECTRICAL APPROPRIATENESS OF
THIS DESIGN AND ASSUMES NO
RESPONSIBILITY FOR IMPROPER
ENGINEERING, CONSTRUCTION,
RIGGING, HANDLING, OR USE.
FINISHED SYSTEM MUST COMPLY WITH
ALL STATE AND LOCAL CODES.



**CLAIRE TREVOR
THEATRE**

RENT

DIRECTOR
TELLY LEUNG

STAGE MANAGER
JAKE ARPAIA

SCENIC DESIGNER:
ANDREA CORONA

COSTUME DESIGNER:
MARCY FROELICH

LIGHTING DESIGNER:
DIANA HERRERA

ASSOC. SOUND DESIGNER:
AERIK HARBERT

ASST. SOUND DESIGNER:
JEREMIAH TURNER

SOUND SUPERVISOR:
MIKE RITCHEY

SUBMITTALS:

#	DATE:	DESCRIPTION:
1	03.09.23	INTERMEDIATE SUBMITTAL
2	03.23.23	INTERMEDIATE SUBMITTAL 2
3	04.30.23	FINAL SUBMITTAL
4	05.11.23	FINAL PACKAGE

RF RACK

SCALE: NTS
DRAWN BY: J. TURNER

PLATE:
11 OF 15

12U Rack

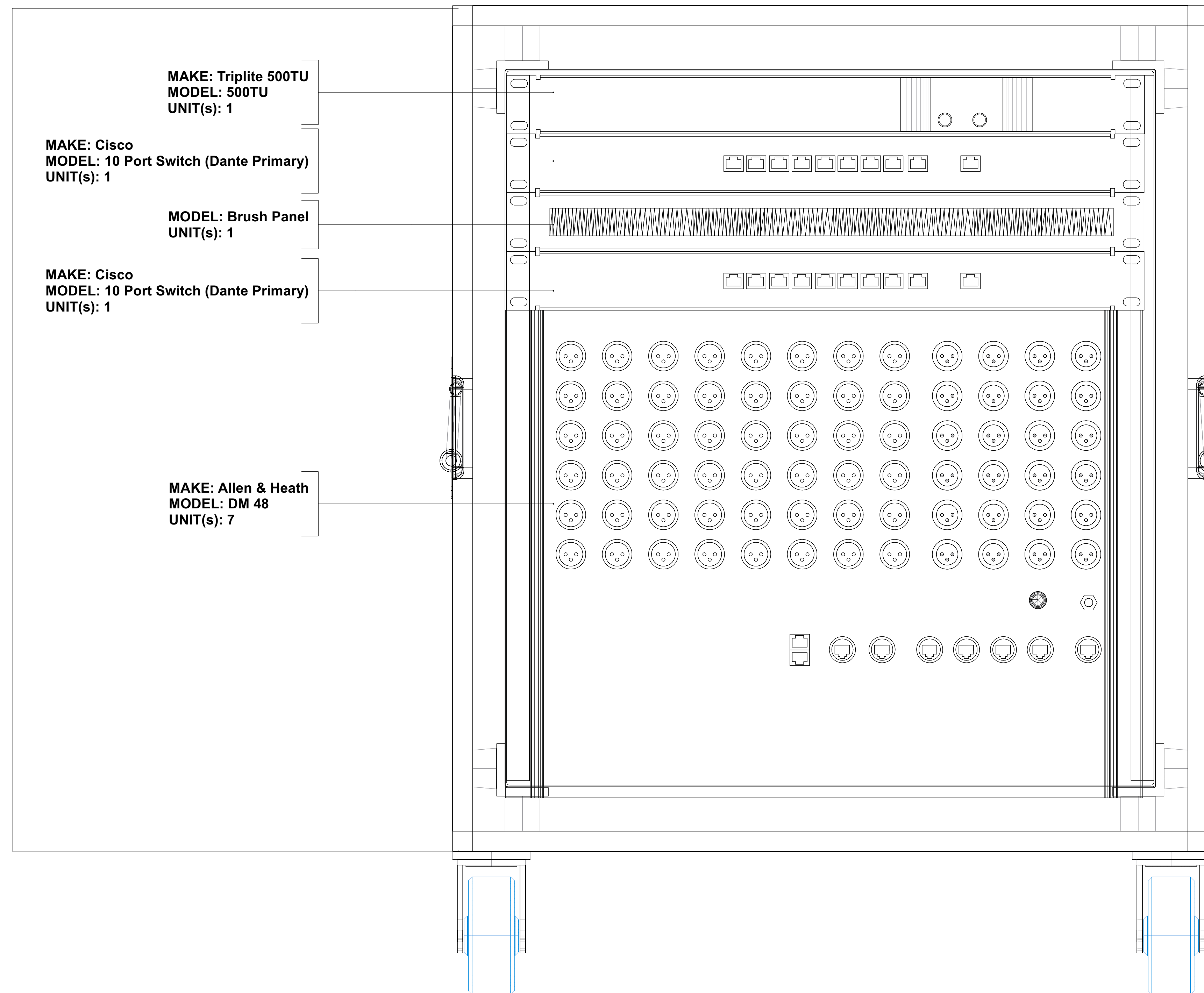

- MAKE: Triplite 500TU
MODEL: 500TU
UNIT(s): 1
- MAKE: Cisco
MODEL: 10 Port Switch (Dante Primary)
UNIT(s): 1
- MODEL: Brush Panel
UNIT(s): 1
- MAKE: Cisco
MODEL: 10 Port Switch (Dante Primary)
UNIT(s): 1
- MAKE: Allen & Heath
MODEL: DM 48
UNIT(s): 7

SOUND DESIGN BY:
COSTANDINA J. DAROS
248-872-6662
CDAROS@UCI.EDU

NOTES:
1)

FINALS

THIS DRAFTING REPRESENTS CONCEPTS AND CONSTRUCTION SUGGESTIONS ONLY

THE DESIGNER IS UNQUALIFIED TO DETERMINE THE STRUCTURAL OR ELECTRICAL APPROPRIATENESS OF THIS DESIGN AND ASSUMES NO RESPONSIBILITY FOR IMPROPER ENGINEERING, CONSTRUCTION, RIGGING, HANDLING, OR USE. FINISHED SYSTEM MUST COMPLY WITH ALL STATE AND LOCAL CODES.



CLAIRE TREVOR THEATRE

RENT
DIRECTOR
TELLY LEUNG

STAGE MANAGER
JAKE ARPAIA

SCENIC DESIGNER:
ANDREA CORONA

COSTUME DESIGNER:
MARCY FROELICH

LIGHTING DESIGNER:
DIANA HERRERA

ASSOC. SOUND DESIGNER:
AERIK HARBERT

ASST. SOUND DESIGNER:
JEREMIAH TURNER

SOUND SUPERVISOR:
MIKE RITCHEY

SUBMITTALS:

#	DATE:	DESCRIPTION:
1	03.09.23	INTERMEDIATE SUBMITTAL
2	03.23.23	INTERMEDIATE SUBMITTAL 2
3	04.30.23	FINAL SUBMITTAL
4	05.11.23	FINAL PACKAGE

A2 RACK

SCALE: NTS
DRAWN BY: J. TURNER

PLATE:
12 OF 15

SOUND DESIGN BY:

COSTANDINA J. DAROS
248-872-6662
CDAROS@UCI.EDU

NOTES:

1)

FINALS

THIS DRAFTING REPRESENTS CONCEPTS AND CONSTRUCTION SUGGESTIONS ONLY

THE DESIGNER IS UNQUALIFIED TO DETERMINE THE STRUCTURAL OR ELECTRICAL APPROPRIATENESS OF THIS DESIGN AND ASSUMES NO RESPONSIBILITY FOR IMPROPER ENGINEERING, CONSTRUCTION, RIGGING, HANDLING, OR USE. FINISHED SYSTEM MUST COMPLY WITH ALL STATE AND LOCAL CODES.

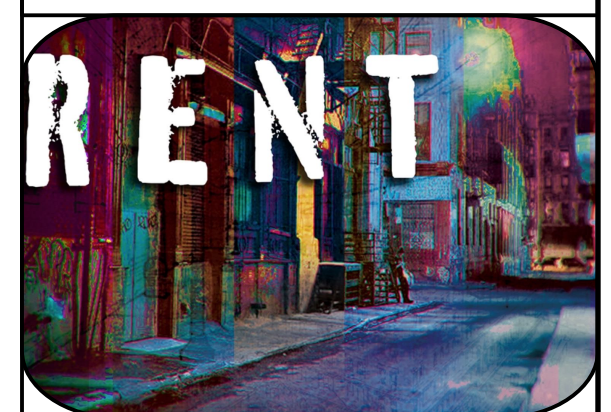

CLAIRE TREVOR THEATRE

RENT

DIRECTOR
TELLY LEUNG

STAGE MANAGER
JAKE ARPAIA

SCENIC DESIGNER:
ANDREA CORONA

COSTUME DESIGNER:
MARCY FROELICH

LIGHTING DESIGNER:
DIANA HERRERA

ASSOC. SOUND DESIGNER:
AERIK HARBERT

ASST. SOUND DESIGNER:
JEREMIAH TURNER

SOUND SUPERVISOR:
MIKE RITCHEY

SUBMITTALS:

#	DATE:	DESCRIPTION:
1	03.09.23	INTERMEDIATE SUBMITTAL
2	03.23.23	INTERMEDIATE SUBMITTAL 2
3	04.30.23	FINAL SUBMITTAL
4	05.11.23	FINAL PACKAGE

MPS RACK

SCALE: NTS
DRAWN BY: J. TURNER
PLATE: 13 OF 15

15U Rack

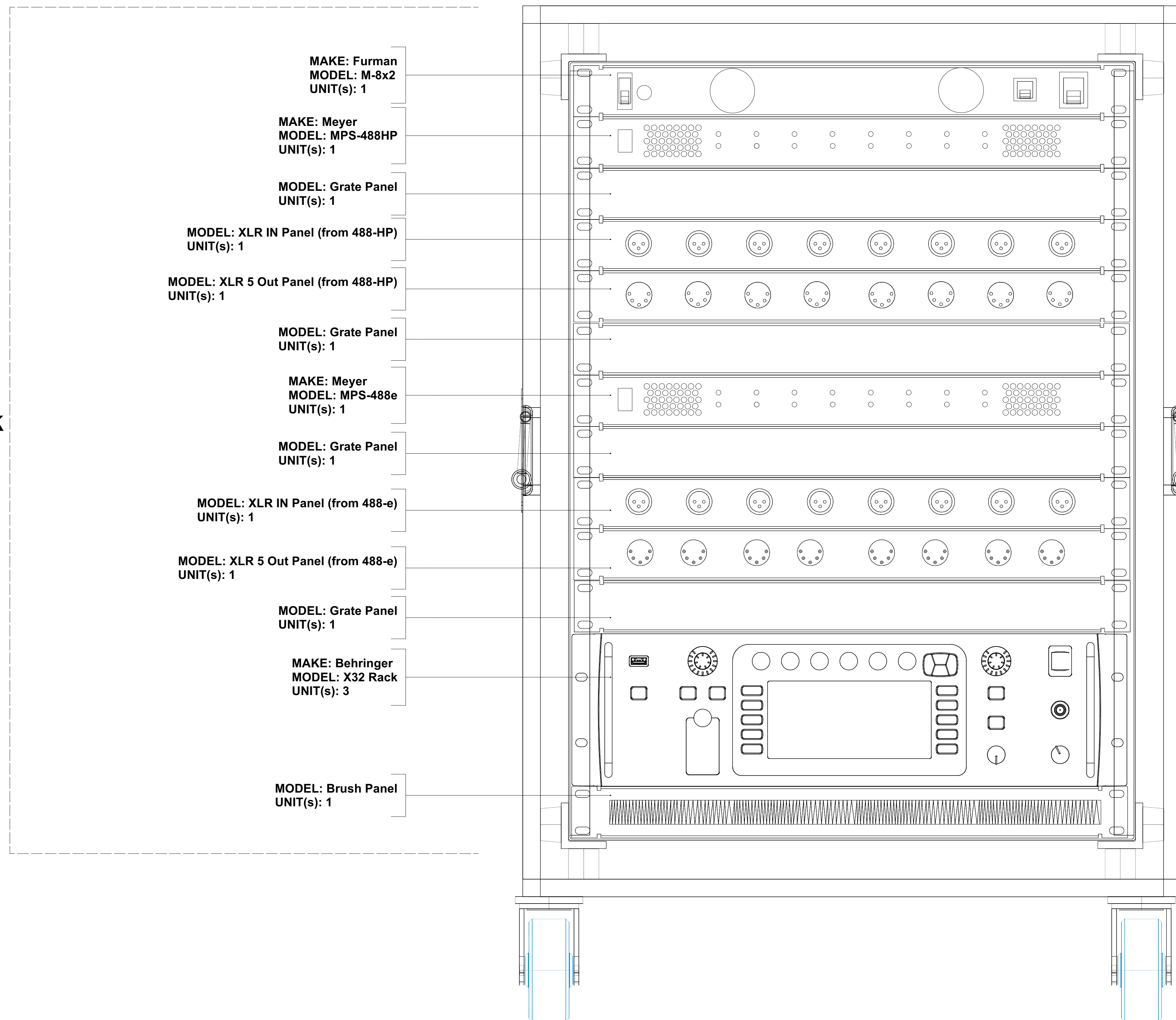

MAKE: Furman
MODEL: M-8x2
UNIT(s): 1

MAKE: Meyer
MODEL: MPS-488HP
UNIT(s): 1

MODEL: Grate Panel
UNIT(s): 1

MODEL: XLR IN Panel (from 488-HP)
UNIT(s): 1

MODEL: XLR 5 Out Panel (from 488-HP)
UNIT(s): 1

MODEL: Grate Panel
UNIT(s): 1

MAKE: Meyer
MODEL: MPS-488e
UNIT(s): 1

MODEL: Grate Panel
UNIT(s): 1

MODEL: XLR IN Panel (from 488-e)
UNIT(s): 1

MODEL: XLR 5 Out Panel (from 488-e)
UNIT(s): 1

MODEL: Grate Panel
UNIT(s): 1

MAKE: Behringer
MODEL: X32 Rack
UNIT(s): 3

MODEL: Brush Panel
UNIT(s): 1

SOUND DESIGN BY:

COSTANDINA J. DAROS
248-872-6662
CDAROS@UCI.EDU

NOTES:

1)

FINALS

THIS DRAFTING REPRESENTS CONCEPTS AND CONSTRUCTION SUGGESTIONS ONLY

THE DESIGNER IS UNQUALIFIED TO DETERMINE THE STRUCTURAL OR ELECTRICAL APPROPRIATENESS OF THIS DESIGN AND ASSUMES NO RESPONSIBILITY FOR IMPROPER ENGINEERING, CONSTRUCTION, RIGGING, HANDLING, OR USE. FINISHED SYSTEM MUST COMPLY WITH ALL STATE AND LOCAL CODES.



CLAIRE TREVOR THEATRE

RENT

DIRECTOR
TELLY LEUNG

STAGE MANAGER
JAKE ARPAIA

SCENIC DESIGNER:
ANDREA CORONA

COSTUME DESIGNER:
MARCY FROEHLICH

LIGHTING DESIGNER:
DIANA HERRERA

ASSOC. SOUND DESIGNER:
AERIK HARBERT

ASST. SOUND DESIGNER:
JEREMIAH TURNER

SOUND SUPERVISOR:
MIKE RITCHEY

SUBMITTALS:

#	DATE:	DESCRIPTION:
1	03.09.23	INTERMEDIATE SUBMITTAL
2	03.23.23	INTERMEDIATE SUBMITTAL 2
3	04.30.23	FINAL SUBMITTAL
4	05.11.23	FINAL PACKAGE

GALAXY RACK

SCALE: NTS PLATE:
DRAWN BY: J. TURNER 14 OF 15

15U Rack

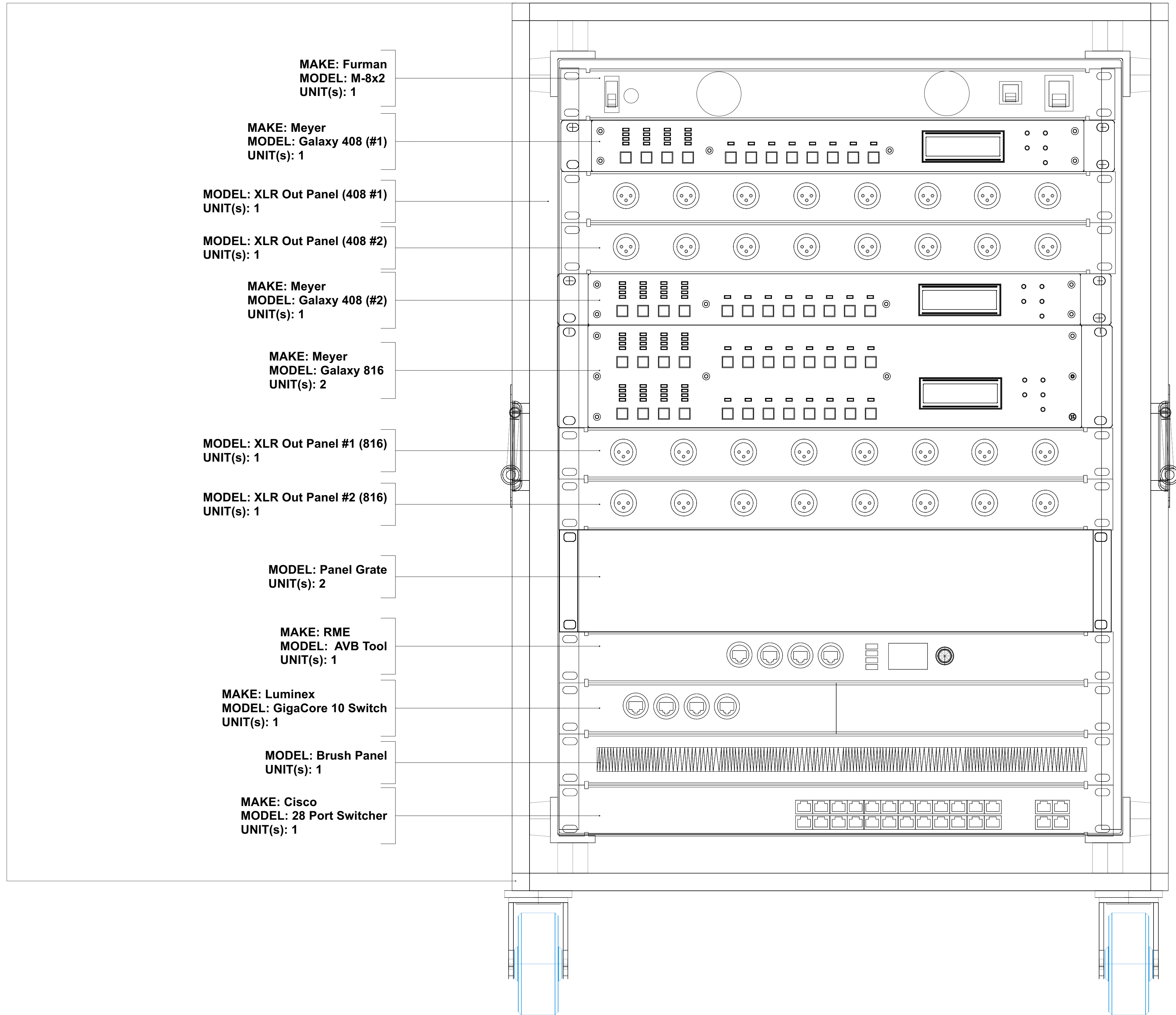

- MAKE: Furman
MODEL: M-8x2
UNIT(s): 1
- MAKE: Meyer
MODEL: Galaxy 408 (#1)
UNIT(s): 1
- MODEL: XLR Out Panel (408 #1)
UNIT(s): 1
- MODEL: XLR Out Panel (408 #2)
UNIT(s): 1
- MAKE: Meyer
MODEL: Galaxy 408 (#2)
UNIT(s): 1
- MAKE: Meyer
MODEL: Galaxy 816
UNIT(s): 2
- MODEL: XLR Out Panel #1 (816)
UNIT(s): 1
- MODEL: XLR Out Panel #2 (816)
UNIT(s): 1
- MODEL: Panel Grate
UNIT(s): 2
- MAKE: RME
MODEL: AVB Tool
UNIT(s): 1
- MAKE: Luminex
MODEL: GigaCore 10 Switch
UNIT(s): 1
- MODEL: Brush Panel
UNIT(s): 1
- MAKE: Cisco
MODEL: 28 Port Switcher
UNIT(s): 1

10U Rack

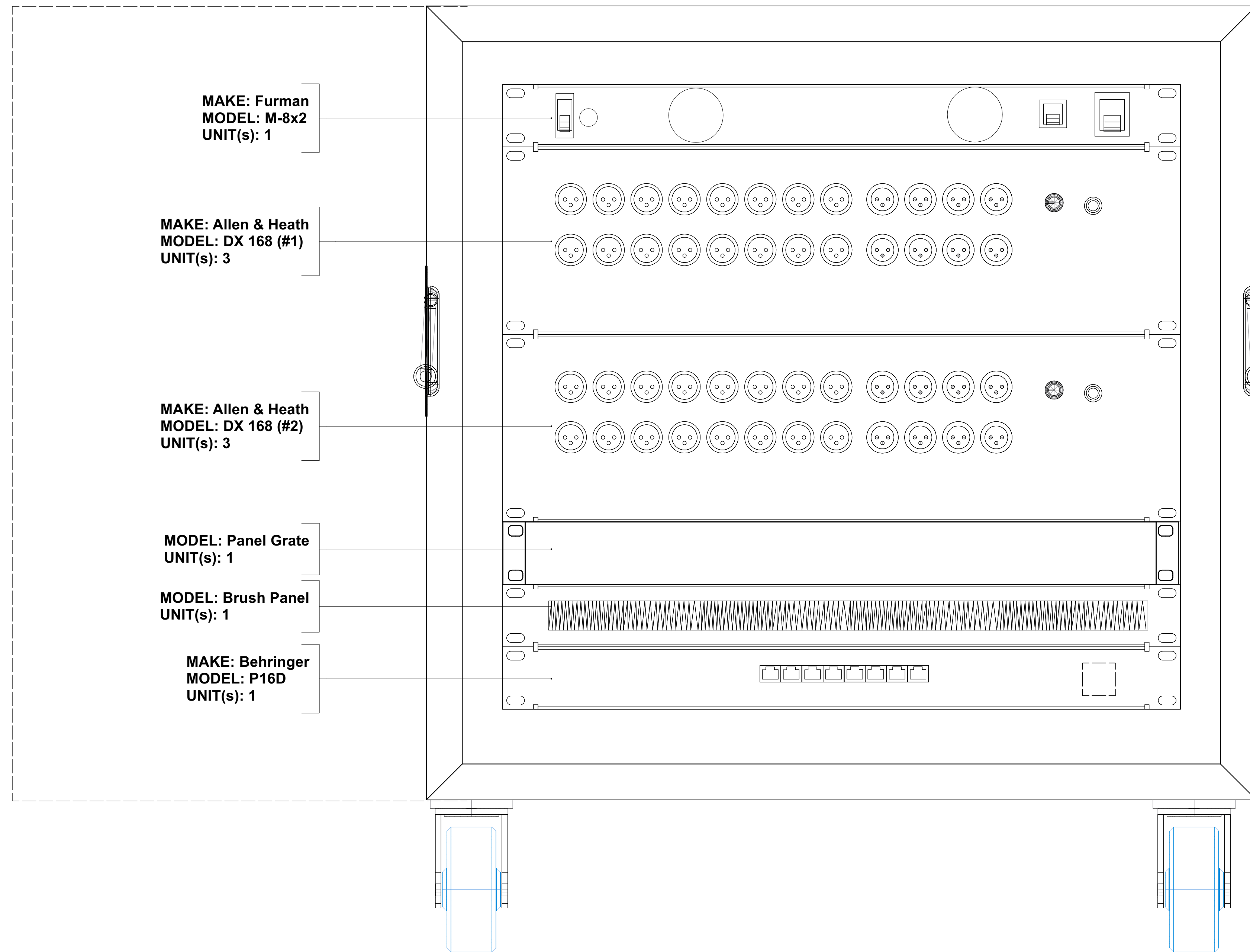

MAKE: Furman
MODEL: M-8x2
UNIT(s): 1

MAKE: Allen & Heath
MODEL: DX 168 (#1)
UNIT(s): 3

MAKE: Allen & Heath
MODEL: DX 168 (#2)
UNIT(s): 3

MODEL: Panel Grate
UNIT(s): 1

MODEL: Brush Panel
UNIT(s): 1

MAKE: Behringer
MODEL: P16D
UNIT(s): 1

SOUND DESIGN BY:

**COSTANDINA J.
DAROS**

248-872-6662

CDAROS@UCI.EDU

NOTES:

1)

FINALS

**THIS DRAFTING REPRESENTS
CONCEPTS AND CONSTRUCTION
SUGGESTIONS ONLY**

THE DESIGNER IS UNQUALIFIED TO
DETERMINE THE STRUCTURAL OR
ELECTRICAL APPROPRIATENESS OF
THIS DESIGN AND ASSUMES NO
RESPONSIBILITY FOR IMPROPER
ENGINEERING, CONSTRUCTION,
RIGGING, HANDLING, OR USE.
FINISHED SYSTEM MUST COMPLY WITH
ALL STATE AND LOCAL CODES.



**CLAIRE TREVOR
THEATRE**

RENT

DIRECTOR
TELLY LEUNG

STAGE MANAGER
JAKE ARPAIA

SCENIC DESIGNER:
ANDREA CORONA

COSTUME DESIGNER:
MARCY FROELICH

LIGHTING DESIGNER:
DIANA HERRERA

ASSOC. SOUND DESIGNER:
AERIK HARBERT

ASST. SOUND DESIGNER:
JEREMIAH TURNER

SOUND SUPERVISOR:
MIKE RITCHEY

SUBMITTALS:

#	DATE:	DESCRIPTION:
1	03.09.23	INTERMEDIATE SUBMITTAL
2	03.23.23	INTERMEDIATE SUBMITTAL 2
3	04.30.23	FINAL SUBMITTAL
4	05.11.23	FINAL PACKAGE

BAND RACK

SCALE: NTS

DRAWN BY: J. TURNER

PLATE:

15 OF 15